



Marella Cruises

OCTOBER EDITION MAY 2025 – OCTOBER 2026



**BOOK NOW FOR
SUMMER 2026***

*Only available on selected holidays



All Inclusive cruises from Majorca | Corfu | Croatia | Cyprus
Canary Islands | Dominican Republic and Barbados

Where in the world

From coves to volcanoes, beaches to bazaars, and waterfalls to skyscrapers – there's so much to see on a Marella Cruises holiday.



WESTERN MEDITERRANEAN

The Western Mediterranean is home to a league of extraordinary cities.

WHAT TO DO

Rome and **Pisa** sit on nest eggs of history. **Barcelona** and **Valencia** offer cutting-edge architecture. Then there's the **French Riviera**, with its see-and-be-seen beach clubs.

WHEN WE SAIL

May – October 2025 on Marella Voyager and Marella Discovery

May – October 2026 - Marella Discovery 2 and Marella Explorer

Check out our cruise itineraries for Western Mediterranean on [page 28](#).



THE CARIBBEAN

Weak-at-the-knees scenery is what the Caribbean's all about.

WHAT TO DO

Relax on flawless beaches in **St Kitts**, **St Lucia**, **Aruba** and the **Dominican Republic**, or swim with turtles in **Barbados**.

WHEN WE SAIL

November 2025 – April 2026 on Marella Discovery 2 and Marella Explorer

December 2025 – March 2026 on Marella Discovery

Check out our cruise itineraries for The Caribbean on [page 66](#).



CANARY ISLANDS & MADEIRA

The landscape in this part of the globe is otherworldly.

WHAT TO DO

Funchal, in **Madeira**, has a cobbled old town and gardens to rival Babylon. And over in **Lanzarote**, **Timanfaya National Park** offers lunar-like scenery.

WHEN WE SAIL

November 2025 – April 2026 on Marella Voyager and Marella Explorer 2

Check out our cruise itineraries for Canary Islands & Madeira on [page 58](#).

Contents



EASTERN MEDITERRANEAN

The cities of the Eastern Mediterranean are the founding fathers of Europe.

WHAT TO DO

See the hilltop temples of **Athens**, stroll along **Dubrovnik's** ancient city walls, and squeeze in some beach time in **Limassol** – new for summer 2025.

WHEN WE SAIL

May – October 2025 on Marella Discovery 2, Marella Explorer and Marella Explorer 2

May – October 2026 - Marella Voyager, Marella Discovery and Marella Explorer 2

Check out our cruise itineraries for Eastern Mediterranean on **page 44**.



Our flights depart from many local airports in the UK. Head to pages **28-75** to browse our full range of itineraries, or visit **tui.co.uk/cruise**.

- 4** Our story
- 5** In the know
- 6** Know before you go
- 7** **NEW** Sailing and sustainability
- 8** **NEW** Assisted Travel by Marella
- 10** Why cruise with us?
- 11** Choose how you cruise
- 12** Cruise & Stay
- 14** Save while you sail
- 15** Raise your glass
- 16** Come dine with us
- 18** Sea what's on
- 20** Get the kids on board
- 22** See more of the world
- 24** The icing on the cake
- 26** Your one-stop shop
- 27** Everything at your fingertips

Sailing to

Western Mediterranean	28
Eastern Mediterranean	44
Canary Islands & Madeira	58
The Caribbean	66

Meet the fleet

Marella Voyager.....	78
Marella Explorer 2.....	86
Marella Explorer.....	94
Marella Discovery & Marella Discovery 2....	102

Information

Take to the skies.....	116
Flight guide	118
Our agreement	120
A-Z guide	122
Holiday Extras	132
Finishing touches	133
Cruise calendar	134
Protecting gentle giants	139

October Edition. This may be superseded and replaced by a later edition. Always check with your travel agent to ensure that you have the most up to date brochure edition. Also see Our Agreement with You and Yours with us for our terms and conditions. This brochure was published in October 2024.

© TUI is a trading name of TUI UK Limited, a member of the TUI AG group of companies.

© Marella Cruises is a trading name of Marella Cruises Limited, a member of the TUI AG group of companies.



www.carbonbalancedpaper.com

**WORLD
LAND
TRUST™**

This brochure was produced using 100% carbon-balanced paper.
CBP0106 16TUI

Our story

Marella means 'shining sea' and beautifully captures who we are and what we do. We sail to over a hundred ports around the world, from ancient cities to tropical islands. And with almost three decades of sailing experience and TUI's holiday expertise under our belt, we're an established cruise line that takes 300,000 customers out into the big blue every year.

As we approach our 30th birthday, here's a look back at the history of Marella Cruises.

1996 The first ever Thomson Cruises sailing takes place, on The Sapphire



1997
The Emerald, Island Breeze and The Topaz join the Thomson Cruises fleet

2003 Thomson Spirit – the first ship to sail with the Thomson Cruises livery – joins the fleet

Another two ships are added to the fleet – Thomson Celebration and Thomson Destiny **2005**

2007 The adults-only Calypso joins the fleet, and we launch our All Inclusive cruises

2008

Our fleet grows even further with the addition of Island Escape



2010 Another ship, Thomson Dream, joins the line-up

We expand our fleet yet again, with the addition of Thomson Majesty **2012**

2016 TUI Discovery – which later became Marella Discovery – joins the fleet

2017 We rebranded to Marella Cruises and welcome another addition to our fleet, Marella Discovery 2

2018 Marella Explorer joins our ship line-up

We launch our adults-only ship, Marella Explorer 2 **2019**

2023 Our newest ship, Marella Voyager, joins the fleet



2026

We'll be celebrating our 30th birthday



In the know

Page 18



All-new shows

Four new shows have joined our entertainment line-up. **Yellow Submarine** is a celebration of The Beatles' most iconic tracks, exclusive to Marella Discovery 2.

Then there's **Jumbo & The Wonder Circus** – the tale of a circus family set to a euphoric soundtrack. There's also **Hollywoodland** – a musical love story about an ambitious actor, plus **Seven Sins of Rock** – featuring classics from the likes of Oasis and Muse.



Better holidays, better world

We want our cruise holidays to benefit the places you love to visit. That's why we support **TUI Care Foundation** projects in our destinations that are improving the lives of young people, caring for the natural world, or helping local communities thrive. We also keep a close eye on our journeys and onboard practices to minimise our impact on the environment, including a 'say no to straws' policy to reduce plastic waste.



A new quest awaits

There's a new theme for Marella Discovery's Breakout Challenge escape room – can you beat the **Siren's Spell**? Notorious pirate Captain Turley has stolen the Pearl of the Titan, and it's being guarded by the deep-sea magic of the Sirens.

If it stays in the wrong hands, it could spell the end of the seven seas. You and your teammates will have 60 minutes to complete a series of games and challenges to break the Siren's spell before he catches you... or you'll be walking the plank. Suitable for ages 8 and above.



You're onto a winner

Here at Marella Cruises, we pride ourselves on our warm and welcoming service.

Since 2019 Marella Cruises has had the **Good Housekeeping Reader Recommended** stamp of approval for **Customer Service Experience**, with 90 per cent of customers saying its service was good or excellent.



We've also recently won some awards that we've added to our trophy cabinet.

We're proud to have been named **Consumer Favourite for Entertainment** in the **2024 Sailawaze Excellence Awards**. And, in 2023, we scooped two trophies at the **Cruise Ship Interiors Awards** for Marella Voyager – our Santorini Suite was named **Best Suite**, while The Electric Rooms was crowned the **Best Public Space** on a Large Ship.

Staying safe and healthy abroad

The Foreign, Commonwealth & Development Office and National Travel Health Network and Centre have up-to-date advice on staying safe and healthy abroad.

For the latest travel advice from the Foreign, Commonwealth & Development Office including security and local laws, plus passport and visa information check gov.uk/travelaware and follow [@FCDOTravelGovUK](https://twitter.com/FCDOTravelGovUK) and [Facebook.com/FCDOTravel](https://facebook.com/FCDOTravel).

See tui.co.uk/destinations/info/travel-aware and tui.co.uk/destinations/info/travel-with-confidence – for travel advice from TUI.

See travelhealthpro.org.uk for current travel health news.

The advice can change, so check regularly for updates.

travel
aware
gov.uk/travelaware

Know before you go

From visa requirements to what to pack, we answer some of our most-asked questions ahead of your Marella cruise.



FAQs

Q: Do I need a visa?

A: Some of our sailings will require you to have a visa or an ESTA – if this is the case, you'll see the 'visa required' or 'ESTA required' logo on the itinerary page. If you need one, you can usually sort it out before you travel via the country's embassy, high commission or consulate website. In some countries, you can get a free visa on arrival. Remember, it's your responsibility to check passport and visa requirements for the countries you're travelling to.

Q: How do I pay onboard?

A: All of our ships have a cash-free payment system. Everything is priced in pounds sterling and is charged to your cabin account. At the end of your holiday, you can settle by cash, debit or credit card. If you decide on cash, we will ask for a £200 deposit per cabin per week.

Q: Is there Wi-Fi onboard?

A: We have designated Wi-Fi zones onboard. Internet access is charged to your cabin account at the rate advertised onboard. Mobiles can be used for calls and texts, but make sure you check with your provider for charges in each country and international waters, which applies when the ship is at sea.

What to pack

Packing for a cruise isn't too different from packing for a holiday on dry land. Here are a few of our top tips.

- Check the dress code for the onboard venues you want to visit to make sure you've got appropriate clothes with you – you can find the details on page 16.
- If you're planning on booking a shore excursion where religious sites are on the agenda, be sure to bring clothing that covers your legs and shoulders in case you're asked to wear it. Comfy shoes are a must, too.
- The plug sockets onboard our ships are either European or US two-pin plus, so we recommend bringing adapters for both.
- There's no need to bring towels or hairdryers, as we provide these in every cabin.
- Always keep important bits like passports, medicines and valuables in your hand luggage.



Sailing and sustainability

Ever wonder what we're doing to reduce the environmental impact of our sailings? Director of Operations, Adrian Hibbert, gives the lowdown.



TUI set some challenging sustainability goals in 2023. How does Marella Cruises fit into these?

Collectively, TUI's cruise lines are aiming to reduce their carbon emissions by 27.5% by 2030. We plan to achieve this through a combination of operational changes and investment in technology.

Can you tell us about some of those operational changes?

It's mostly about making small changes that all add up. For example, we've been adjusting our itineraries to make sure that, wherever possible, we sail at the most economical speed to minimise fuel consumption and emissions. We also try to avoid starting our engines until everyone's onboard and we have clearance to leave port.

And what about the investment in technology you mentioned?

You might notice some things being done while our ships are sailing – like swapping halogen lightbulbs for more eco-friendly LED alternatives. We've also been applying solar film to our larger windows – it helps keep the heat out, so we can turn down our air-conditioning.

Other projects need to be completed while our ships are out of the water for scheduled maintenance. We've recently replaced some of our chillers and air conditioning units, which will reduce our carbon emissions by 3 to 4%. There are other big projects in the pipeline, too, like installing propeller caps across the fleet which increases the efficiency of the ships propulsion system, reducing fuel consumption and therefore, emissions.

Did you know all our ships have an Environmental Officer onboard? They ensure we're complying with all local and national regulations, and educate the rest of the team on ways to be more environmentally friendly in all they do, from waste disposal to water treatment and management.



How can you help us?

There are lots of small ways you can help us while onboard. Simple things like turning off the tap when you're brushing your teeth is a great start, as we make a lot of our water onboard which requires energy. Speaking of water, re-using your towels can help, too.

Food-wise, be mindful of what you're putting on your plate – our buffets generate about 13% more food waste than our à la carte restaurants, so only take what you can eat. Plus, when you're finished with something, look out for our segregated bins to help us recycle. Also, while you're out exploring our destinations, you can support communities by shopping and dining locally.

Assisted travel by Marella

Get the lowdown from our experts on all things assisted travel
ahead of your next Marella cruise.



Accessibility onboard our ships

Most of our ships are accessible and we'll do everything we can to cater for your needs onboard. Give our **Assisted Travel Team** a call on **0800 145 6920** before you book – they'll be able to advise you on things like ship accessibility, bringing equipment onboard, adapted facilities and medical care. If you've already booked your cruise, you'll still need to call us so we can check this information for you.

Adapted cabins

We've got a limited number of adapted cabins onboard all of our ships, featuring things like wider doors and accessible wet rooms. To book one, at no extra cost, please call our Assisted Travel Team.

Just so you know, if you plan on bringing a wheelchair onboard but don't require an adapted cabin, you'll still need to call us to let us know, as there's a limit to the number of wheelchairs we can have onboard the ship.

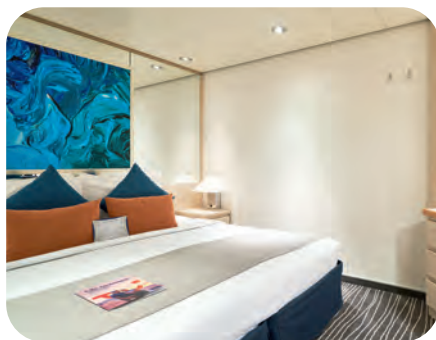

Shore excursions

Some shore excursions use minibuses, so you'll need to be able to get in and out of one without assistance. If you can manage the steps but need to bring a wheelchair or scooter with you, then it must be collapsible. To help you pick the shore excursions suitable for you, we've sorted them into four categories.

Energetic: There's sport or physical activity included

Active: There's a considerable amount of walking over more difficult terrain or a long distance, or with many steps

Moderate: There's a modest amount of walking on more difficult terrain, or relatively longer walking on easy terrain

Easy: There's a limited amount of walking on flat terrain, potentially with a few steps

If you're still unsure about whether a shore excursion will be suitable for you, call us on **0203 451 2688*** or speak to the team once you're onboard.

Dietary requirements

We'll always try to cater for specific dietary needs, and we provide vegetarian, vegan, gluten-free and milk alternatives as standard. Once you're onboard, please let the Restaurant Manager know about any dietary requirements you may have.

If you need to bring your own food for medical reasons, please let us know in advance, so we can make sure we have the correct facilities in place to store and prepare it. There may be requests we're unable to accommodate, so it's important to let us know when you book your cruise.

If you have more specific dietary needs, like particular food brands or varieties, we'd recommend you bring them with you.

Tender ports

Sometimes it's not possible to bring the ship to a dock, so we anchor a little way out and use tender boats to get you to shore. These are called tender ports. You'll need to be mobile enough to

step in and out of the tender boat with minimal assistance. Unfortunately, our crew aren't allowed to lift you.

Even when we're not at a tender port, there may be a chance that wheelchair and scooter users might not be able to disembark or will be restricted to limited times when they can go ashore. This is due to extreme tidal changes and the different gangway configurations that are needed to cope with the height differences between the quay and the ship's side.

Airports and transfers

If you need assistance at the airport, our Assisted Travel Team can arrange this for you – give them a call when you book, or no later than 48 hours before you fly. Once you get to the designated meeting point at the airport, the team there will be informed and will come to meet you.

Coach transfers are included as standard as part of our cruise packages that include flights. If you're unable to travel by coach, please reach out to our Assisted Travel Team who will be able to arrange an alternative method of transport for you.



More info

Click this button
for more
information.

MORE INFO

Click to view Detailed Access Guides, or visit accessible.co.uk/marella-cruises

Detailed Access Guides

Here at Marella Cruises, we want to make travelling as easy as possible. That's whether you or someone you're sailing with has access needs, reduced mobility or a disability, including non-visible ones, and neurodiversity.

We know holiday planning can be stressful when you're reliant on the ship's accessibility features being available before booking, which is why we've partnered with AccessAble to bring you Detailed Access Guides for our cruise ships, so you can check if they meet your individual needs.

Whether you book your holiday in a TUI Store or online, our friendly Assisted Travel Team are on hand to make sure your holiday's right for you. Give them a call for free on **0800 145 6920**.

If you're a British Sign Language (BSL) user, you can also contact us via **SignLive**.



*Calls from UK landlines cost the standard rate, but calls from mobiles may be higher – please check with your network provider.

Why cruise with us?



With you every step of the way

We bring our cruise experience and TUI's holiday expertise together, so you can relax knowing everything's taken care of.

- TUI service – our end-to-end service means we're the only UK cruise line to take care of everything.
- Absolute peace of mind – we're with you all the way with our 24-hour TUI Guest Experience Centre, TUI reps and onboard teams.
- Set off from local UK airports – so you can travel right from your doorstep.
- Cruise & Stay – pair your time on board with a stay at one of over 200 TUI properties across nine destinations. These range from adults-only TUI BLUE For Two hotels to budget-friendly hotels.
- Quick and easy to book – in our nationwide TUI Stores, online or on the phone.



Your home from home

On a Marella Cruises sailing, you'll always find a warm and welcoming atmosphere, from the moment you step on board, wherever you're sailing.

- Flexibility – get active, take it easy or chill out... it's your choice.
- Friendly – everyone remembers your name, as well as your favourite cocktail, so you'll receive the warmest welcome, time and time again.
- Familiar – we're just as well-versed in local specialities as we are a decent cup of tea.



Explore more

With Marella Cruises, you'll have more opportunities to explore over 100 destinations.

- Fewer days at sea – we focus on getting you to the destinations you love.
- Over 100 destinations worldwide – from Mediterranean beaches to tropical Caribbean islands.
- Excursion programme – a world of tours, all tried and tested by our expert guides.



All Inclusive as standard

We offer great value for money, with

All Inclusive as standard on all ships, so you don't have to worry about budgeting on board.

- All Inclusive as standard – on all our cruises. Everything from flights, transfers and luggage to food and drink is part of the package.
- So much more – our All Inclusive package isn't just limited to drinks, it includes a choice of dining options – think buffet places, grab-and-go spots and some waiter service restaurants.
- It's all covered – unlike most other cruise lines, we include tips and service charges, so you don't need to worry about lugging around extra cash.
- Let us entertain you – you'll never be bored on our ships. From early morning exercise classes to late-night West End-style shows, there's always something to keep everybody smiling.

Choose how you cruise

We're not ones to subscribe to the one-size-fits-all philosophy, which is why we've designed a number of ways for you to cruise. See how you can tailor-make your time away...

Cruise & stay

Where you see our 'add a stay' logo, you can follow up your cruise with three, four or seven nights in one of our expertly selected hotels near the home port. Or, flip the script with a hotel stay before setting sail. You'll find everything you need to know about Cruise & Stay on page 12.

Combine cruises

When a week at sea just doesn't cut it, why not stay on board longer? Once your itinerary is over, you'll remain on the ship for the next one, opening up a whole new range of ports. Look out for the Combine Cruises logo to see which ones can be paired up.

Adults-only cruises

You'll need to be 17 or over to step onboard one of our adults-only cruises. All of our transatlantic sailings are reserved for grown-ups. Meanwhile, Marella Explorer 2 is a completely adults-only ship, so all its sailings are child-free. Keep an eye out for the adults-only logo on our itineraries.

Cabin only

If you prefer to arrange your own flights and transfers, book a cabin-only cruise. And don't worry, other than the journey, everything else is included in the price.

Flexible durations

With sailings that range from two to 21 nights, you can cruise for as little or as long as you like. Check out the Cruise Calendar in the back of the brochure to find a duration that suits you.

Cruise & Stay

You don't have to spend your whole cruise holiday afloat. If you fancy extending your time away, why not combine your sailing with a stay at one of our hotels? Spend a week cruising followed by three, four or seven nights in a hotel or an apartment. Or, do it the other way around and stay for a week before setting sail.

Why Cruise & Stay?



The best of both worlds

Torn between exploring new places and flying and flopping? A Cruise & Stay holiday lets you do both. Whether you're new to cruising and want to combine a sailing with your usual beach break, or you just want to squeeze in some extra downtime, it's like two holidays in one.



Tonnes of choice

With over 200 hotels to choose from across nine destinations, our line-up of places to stay includes everything from budget-friendly spots to swanky Platinum properties. Some are plotted right on the beachfront, while others set you up for city sightseeing.



Everything's included

Whichever Cruise & Stay holiday you pick, all your transfers are included, so you won't need to worry about getting between the airport, the ship and your hotel. Plus, you'll have 24/7 access to our helpful TUI reps throughout your trip.



Top destinations

Soak up some Caribbean sun on the shores of Barbados and the Dominican Republic, or tick off Canary Island big-hitters like Tenerife and Gran Canaria. Corfu and Majorca go big on beaches, there's culture for days in Dubrovnik, and Cyprus lines up history and scenery in equal measures.



Choose the right hotel for you

For families

The family-friendly hotels in our collection have something for all ages. You can expect things like child-friendly dining options, splash pools, kids' clubs, action-packed activity offerings and family-sized rooms and apartments. Our **TUI BLUE hotels with the Family Fun highlight** amp things up a notch, with the likes of the Swim School, character parades and BLUEfit® for Families workout sessions.

For adults

Relax in child-free surroundings in one of our adults-only hotels – they're the perfect addition to one of our adults-only cruises. These places come with the likes of infinity pools, chic bars and low-key entertainment line-ups. For food and activities with plenty of local flare, pick one of our **TUI BLUE hotels for adults**. Or, opt for one of our **Platinum hotels** – these spots come with luxe touches like swish spas and à la carte restaurants.



Our top picks

We've handpicked some of our top Cruise & Stay combinations to give you some inspiration for your next two-in-one holiday.



Follow up Tropical Isles with seven nights at the Royalton Bavaro

This seven-night sailing does what it says on the tin, with a port line-up that ticks off beachy spots like Puerto Rico and the US Virgin Islands. As for the hotel, it's pulled up to the Dominican Republic's palm-dotted shoreline, and lines up All Inclusive à la carte restaurants, an infinity pool and a lazy river.



Start with a stay at Maspalomas & Tabaiba Princess, then set sail on Canarian Flavours

This hotel sports a handful of pools, so you've got loads of sunbathing room. Plus, there's a big buffet restaurant and two speciality places serving Asian and Italian fare. The seven-night cruise, meanwhile, stops at all the Canary Islands' hotspots, plus flower-filled Funchal, in Madeira.



Round off an Iconic Islands sailing with a four-night stay at Tereza's Hotel

This seven-night cruise puts gorgeous Greece in the spotlight. And, with a quiet spot in Sidari, on the north coast of Corfu, this cosy hotel's the ideal place to relax afterwards. The pool's the main focal point – it's surrounded by parasols and vine-draped pergolas.



Adults only

Follow up Aegean Gems with a seven-night stay at the TUI BLUE Pioneer Beach

Turkey and Greece are the focus on this seven-night cruise, with Mykonos' whitewashed lanes and Kusadasi's ancient ruins among the highlights. You can look forward to a palm-studded pool garden and à la carte dining when you arrive at the TUI BLUE Pioneer Beach, in Paphos.

For more information, visit tui.co.uk/cruise



Save while you sail

Every single one of our ships is All Inclusive as standard. This means everything – from meals and drinks to flights, transfers and tips – is included in the price of your holiday.



Included within all Marella Cruises holidays

- Return flights
- All tips and service charges
- Onboard accommodation, with safes and nightly turndown service
- 20kg luggage allowance, plus 10kg hand luggage when you fly with TUI
- Full Board meals in at least five different restaurants
- Day-to-night entertainment – turn to page 18 to see what's on offer
- Airport transfers and port taxes
- A fantastic range of drinks



The drinks are on us

Here's a look at some of the drinks included in your All Inclusive package...

- Selected draught beer and cider, bottles and cans
- Selected wine by the glass
- Spirits and aperitifs, including lots of big brands
- A range of cocktails, from Long Island Iced Teas to Mai Tais
- Selected soft drinks by the glass, including mocktails and fruit juice



Upgrade to our Premium All Inclusive package and you'll get these extras...

- Upgraded cocktails, such as mojitos and margaritas
- Premium gins, vodkas, rums and tequilas
 - Cans of soft drink
- More choice of whiskies and brandies
- Most drinks from The Coffee Port, which are made with premium Lavazza coffee



What's extra?

There are some things that aren't covered by All Inclusive or Premium All Inclusive, which you'll need to pay for, including...

- Wi-Fi
- Excursions
- Speciality restaurants
- Spa access, treatments and day passes
- Drinks and snacks from the mini-bar
 - Room service
- Bottled water – although, you can request filtered water from our bars, or use the water dispensers
- Branded ice-creams, gelato, and cakes from The Coffee Port

For a full list of exclusions, see the All Inclusive section of the A to Z, in the back of the brochure. Please note, our All Inclusive and Premium All Inclusive packages are only available between 10am and 2am.

All Inclusive doesn't start and stop at food and drink...

Some facilities are part of the package, too. Like the minigolf courses on all our ships or, the climbing wall on Marella Discovery and Marella Discovery 2.

Images shown are for illustrative purposes.



Raise your glass

You'll find bars to suit all moods on our ships, whether you fancy dancing the night away or relaxing with a cocktail as you listen to some live music.

Get the party started

Each ship has a dedicated place to party. You can expect pianists to kickstart the evening at most of our party venues, followed by toe-tapping tunes from our popular resident bands. Later, there are dancefloor classics to get you up on your feet. All this is accompanied by speciality cocktails at the bar, not to mention a big range of on-tap beers.

At Indigo, on Marella Explorer and Marella Explorer 2, you can expect smoky cocktails and silent discos.

At The Electric Rooms, on Marella Voyager, you can show off your best moves on the new LED dancefloor and sip cocktails designed by The Bar Wizards from Britain's Got Talent.

Games galore

If your idea of a good night out is more about putting on your thinking cap, rather than your dancing shoes, our quizzes and interactive game shows will be right up your street. Then there's The 19th Hole, our golf-themed bar on Marella Explorer 2. Here, dedicated hosts organise fun challenges and tournaments on a state-of-the-art golf simulator. You can also try your luck at our casinos – they put on competitions, plus you can ask our croupiers about lessons for beginners.



Every ship has a minimum of seven bars



Pub classics

Nothing beats a British pub. You can sample our take on the traditional British boozier at Squid and Anchor, which you'll find on all of our ships. There's an extensive selection of drinks to pick from, plus regular quiz nights and live music to keep you entertained. On Marella Explorer and Marella Explorer 2, this venue's set up with two bars – and one of them specialises in premium gins and whiskies.

Sophisticated drinks

Throughout our ships, you'll find a series of classy spots where you can sip a flute of bubbles or a tasty cocktail. Chocolate espresso martini, anyone? Flutes, on Marella Explorer 2 and Marella Voyager, is a real highlight. This place specialises in Champagne and Prosecco, poured to the sound of a live pianist. And, there are handy 'press for bubbles' buttons dotted around.

Bar Eleven, meanwhile, on Marella Discovery and Marella Discovery 2, is right at the top of the ship, so speciality cocktails are served up alongside unbeatable views.

Some drinks and facilities are chargeable.

Come dine with us

When it comes to dining with Marella Cruises, it's all about choice. From tapas and sushi to steaks and design-your-own pizzas, each ship has at least seven restaurants for you to pick from, including buffets and speciality eateries. Here's what to expect when you dine on board...

Flexibility

We know you like the flexibility to dine when and where you want. This is why all our ships have a minimum of seven restaurants. And it's also why most of our restaurants have flexible dining times and open seating policies.

It doesn't stop there, either. You can tempt your taste buds with cuisine from all over the world – from Spanish tapas and pan-Asian dishes to gourmet French fare and traditional British favourites.



Included dining

You can expect at least four restaurants included as standard – but there can be as many as six. All of our ships – except for Marella Voyager – have a buffet restaurant which is open for breakfast, lunch and dinner. Chefs whip up everything from breakfast omelettes to carvery dinners, so you'll have loads of options.

On Marella Voyager, the buffet's been replaced by The Kitchens – a food hall made up of eight different eateries. Their menus include everything from roast dinners to Asian curries, so you can opt for something different every day.

You'll also find a waiter service restaurant on hand for all three meals, where you can order from a daily menu. There are pizzerias and grab-and-go options, too. Whichever ship you pick, you'll never go hungry, thanks to the snack bars and midnight buffets, which are also included as standard.



Latitude 53

Our dress code

We have three dress codes across our restaurants. Beachwear is a come-as-you-are affair – bikinis and trunks are fine, but please wear something on your feet. Casual, meanwhile, means the likes of tops and shorts or a sundress.

Then you've got Smart, which is when you'll need to dress up a little bit. You can wear shirts or polo shirts, trousers or tailored shorts, skirts or dresses, smart trainers, shoes or sandals, but please no sportswear, flip flops or non-tailored shorts.



Latitude 53



Vista



Kora La

Speciality restaurants

Along with our included eateries, you can pay to dine in our speciality restaurants. Each ship has at least three to choose from.

There's our signature pan-Asian restaurant, **Kora La**, where you can pick from exotic dishes like Indonesian beef rendang curry or crispy duck with watermelon salad. New to Marella Voyager, there's **Silver Fork**, which serves British classics with a modern twist. Or, for something extra special, you can look forward to high-end French cuisine at **The Dining Club**, which you'll find onboard Marella Explorer and Marella Explorer 2.



Silver Fork



The Dining Club



Silver Fork

Sea what's on

When you're not exploring ashore, there's plenty to keep you occupied onboard. And with everything from wine-tasting sessions to fitness classes in the mix, we're not kidding when we say we've got something for everyone.



By day

From the action-packed to the laidback, our daytime activity schedule gives you plenty of choice on how you spend your days at sea.

Fancy getting active? Challenge the family to a game of minigolf, have a go on the climbing wall on Marella Discovery and Marella Discovery 2, or show off your best moves at a dance class. If you'd rather relax, you can treat yourself to a massage at the onboard spa or soak up sea views from a Balinese bed at The Veranda.

You can also find out who's hot on their general knowledge during one of our quizzes or interactive game shows. Or, test your problem-solving ability in Breakout Challenge – Siren's Spell, on Marella Discovery. This escape room will see you and your teammates complete a series of challenges within 60 minutes in order to reclaim the Pearl of Titan from the notorious pirate Captain Turley, and save the seven seas. On top of all that, we've even got wine-tasting sessions, cocktail-making classes and arts and crafts to get stuck into.





By night

As the sun sets, our entertainment takes the form of professional shows, live music and movie screenings.

Catch a performance at the Broadway Show Lounge – we've got 12 all-singing all-dancing shows in our line-up. Some are brand new for 2024, like *Yellow Submarine* – a celebration of The Beatles' most iconic tracks – which you can catch on Marella Discovery 2. Then there's *Jumbo & The Wonder Circus* – the tale of a circus family set to a euphoric soundtrack. Also new to the mix is *Hollywoodland* – a musical love story about an ambitious actor – and *Seven Sins of Rock*, which features classics from the likes of Oasis and Muse.

If live music's your vibe, grab a drink and let our musicians provide the soundtrack to your evening. Our diverse line-up includes the likes of energetic bands who know how to get everyone up and dancing, intimate solo performers who are pros when it comes to creating a relaxing ambience, and a series of guest acts.

For something different, you can join us for a movie under the stars, or dance the night away at a silent disco. There's also a sail away party at the start of each cruise, so you can get your holiday off to a fun start as we head out to sea.



Our top 10 shows of 2023 – as scored by you

Havana Nights – Marella Voyager

Musicals – Marella Explorer and Marella Explorer 2

Revive – Marella Explorer, Marella Explorer 2 and Marella Discovery

Fuego – Marella Discovery

Dreamers – Marella Voyager

Pop! – Marella Explorer

West End to Broadway – Marella Voyager, Marella Discovery and Marella Discovery 2

Full Swing – Marella Explorer and Marella Explorer 2

Divia – Marella Voyager and Marella Discovery

Ballroom Blitz – Marella Discovery 2





Get the kids onboard

Think cruising is just for grown-ups? Think again. From child-only onboard activities to daytrips that'll keep the whole clan happy, there are lots of reasons to cruise as a family. Read on to see what we mean...



What's included?

When you set sail with Marella Cruises, you'll get the below as part of your package...

- ✓ M Club – with a daily, fun-packed activity programme
- ✓ Dedicated, qualified M Club Hosts
- ✓ Daily host-led activities for under 3s
- ✓ The Hideout, a dedicated teen hangout
- ✓ Children's menus in all our restaurants
- ✓ Ice-cream available in the buffet restaurant
- ✓ Free use of cots and highchairs
- ✓ An onboard activity pack
- ✓ Family-friendly evening shows
- ✓ No cabin supplements for children
- ✓ Special infant prices for under 2s

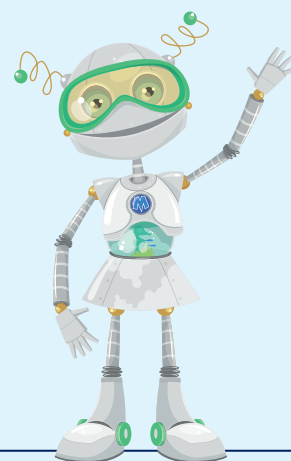

Did you know?

Children don't pay adult prices or cabin supplements – see the A-Z for more information. We've also got special infant prices for under 2s, and our onboard cots are free – just ask about them when you book.

Please note, due to health regulations, children who aren't toilet-trained – including those in swim nappies or pull-ups – aren't allowed in our onboard pools.



M Club

Your little ones can join in with daily sessions at M Club – our free onboard kids' club. They're tailored to 3 to 11-year-olds, with sessions split by age group during high season. Arts and crafts, quizzes and mini-discos are all in store. Under 3s aren't left out, either. They can go along to hosted, parent-toddler babytainment sessions, which take place daily.



Family-friendly facilities

On top of everything we've got going on specifically for kids, most of the ships in our fleet are well-versed in keeping families entertained around the clock – with facilities including climbing walls, minigolf courses and outdoor cinemas.

You might find changing and food preparation areas for babies, too. The facilities do vary from ship to ship – to see the facilities available on each one, turn to the Welcome Aboard pages at the back of this brochure.



Family days out

For when you're in port, family days out are sorted thanks to our range of excursions. They line up everything from aquarium visits to beach trips.

And, everything's sorted for you, with transfers part of the package on most excursions. The onboard Destination Services team is on hand to answer your questions, too. Head to marellacruisecontrol.tui.co.uk to see the full collection.

Kid-friendly dining

You'll find child-friendly fare in our buffet restaurants, and kids' menus are available in most of the restaurants onboard. Click the button below to see a sample menu.

[More info](#)

Summer holiday specials

Look out for our additional family events, exclusive to the summer holidays

- M Crew Live kids' shows
- Mini interactive pop concert-style shows
- Marella Funfair
- Marella Mash-up! Gameshow

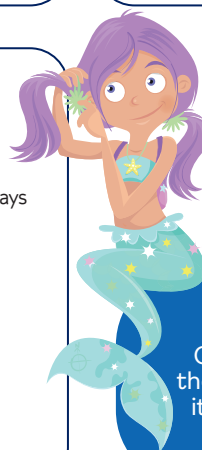

Use our handy Cruise Calendar in the back of the brochure to see which itineraries set sail in the school holidays.

See more of the world

Iconic landmarks, jaw-dropping scenery, local culture – our shore excursions let you delve deep into a new destination every day.



Here are just some of the reasons to book with us



We take care of everything. We'll even handle any unplanned changes – whether it's a cancellation, an itinerary change or a tour that runs over – so you'll never be left in the lurch.



You've got the flexibility to cancel or swap your excursion for free, up to 24 hours before you're due to set off.



There'll be no wasting precious time in port trying to find a pick-up point – our door-to-door service makes exploring easy, with timings tailored to your cruise.



We carefully select all our suppliers and operators, making sure they meet our high standards.



You can pre-book your shore excursions on the Cruise Control website, so your itinerary can be planned down to a T before you set sail.

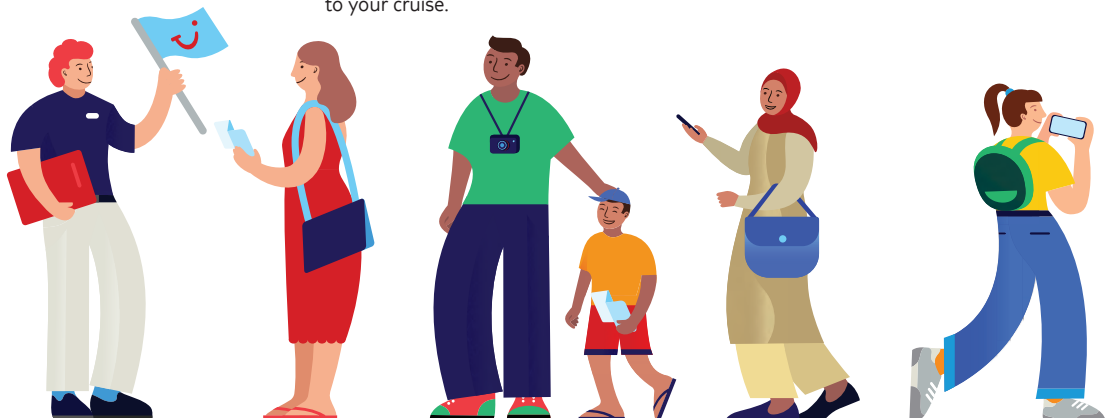

Explore, your way

Whether you like to discover hidden gems, taste your way around a town, or soak up the scenery from the comfort of a coach, we've got the excursion for you. Find out more about what you can expect from our range...



Timanfaya and its volcanoes – Arrecife

- Drive through the lunar-like landscape of Timanfaya National Park
- Watch local guides perform volcanic experiments, like turning brushwood into fire
- Visit the famous green lake in the nearby village of El Golfo
- Taste local tipples at a winery surrounded by rolling hills



Cable car views and old town – Kotor

- Take in views of the Adriatic coastline from a cable car above Kotor
- Snap photos of Kotor from above
- Wander through the cobbled streets of Kotor's UNESCO-protected old town
- Tick centuries-old churches and historical buildings off your sightseeing list



Stingray swim and snorkel – St John's

- Board a boat to Antigua's famous Stingray City, which sits at the end of a coral reef
- Take a dip in the water while over 30 stingrays swim around you
- Get the chance to feed the rays
- Learn all about these fascinating sea creatures from local experts



St Kitts Railway – Basseterre

- Ride on St Kitts' scenic railway, which was originally built to transport sugar canes
- Take in views of volcanic peaks, leafy forests and sprawling fields
- Listen to live music from the Masquerades onboard the train
- Board a tour bus for a drive around the landmark-studded south coast



Explore by e-bike

This way, you can really get to know a destination and see the places that bus tours can't reach. You'll be led around by a guide, who'll give you the lowdown on all the sights.



Pre-book your shore excursions

You won't find shore excursions any cheaper onboard, and pre-booking means you're guaranteed a spot on the tours you want. Simply log in to your account or visit marellacruisecontrol.tui.co.uk to book. Or, book onboard on the Navigate app, our self-service kiosks, or with our Destination Services team.

With you every step of the way

Our onboard Destination Services team are there to help you make the most of each destination, from booking your shore excursions to being on hand to answer any questions you may have.

See what's available and book at marellacruisecontrol.tui.co.uk



The icing on the cake

So, you've booked your cruise and you're counting down the days until the ship sets sail. In the meantime, we've got loads of ways to make your holiday even more special. Take a look...



1. Choose your cabin

Want a cabin that's close to the lifts, at the front of the ship, or one that comes with a balcony? **From just £70**, you can select your cabin number in advance. Just take a look at the deck plans when booking and choose your preferred cabin.



2. Flight upgrades

If you're cruising from one of our exotic long-haul destinations, splash out for a seat in the **Premium cabin** on board your flight. You'll get extras including bigger, comfier seats, priority boarding and more. On shorter flights, there's still the option to choose seats with **extra legroom** or **extra space**.



3. Surprise, surprise

If you know someone who's got a cruise booked and you want to treat them to any of the onboard extras, we can sort it out for a small admin fee.

Say it with flowers: We can arrange flower bouquets.

Set sail in style: Have a bottle of sparkling wine waiting in your cabin on arrival.

Up the romance factor: Arrive to a chilled bottle of Champagne and chocolate-dipped strawberries.

Cut the cake: We'll bring out a celebration cake after a meal.

Start the day with a toast: You can have a Champagne breakfast brought to your cabin.

Celebrate in style package:

If you really want to push the boat out, our Celebrate in Style package gets you all of this:

- A bottle of Champagne, chocolate-dipped strawberries and a bouquet of fresh flowers waiting for you in your cabin on arrival
- Breakfast in bed on a day of your choice
- A cake, a souvenir photo and a Cruise News announcement

Celebration of vows

Cruising provides a romantic backdrop for our Celebration of Vows service. There are three different packages to choose from – Silver, Gold and Platinum. Here's what you can expect with each package...

	Silver From £250	Gold From £320	Platinum From £475
Dedicated onboard ceremony coordinator	✓	✓	✓
Choose your cabin	✓	✓	✓
Personalised service conducted by the Captain or Senior Officer	✓	✓	✓
Commemorative certificate signed by the Captain	✓	✓	✓
Handwritten card from the Captain	✓	✓	✓
Sparkling wine toast	✓	✓	✓
Celebration cake	✓	✓	✓
Floral bouquet and buttonhole	✓	✓	✓
One photograph from the ceremony	✓	✓	
Five photographs from the ceremony			✓
Discount voucher to spend in our onboard shops	✓	✓	✓
Invitation to dinner on a table hosted by a Senior Officer	✓	✓	✓
Invitation to the Musical Afternoon Tea	✓	✓	
Complimentary late checkout, if flight time allows		✓	✓
A selection of after-service canapes		✓	✓
Three pressed items per person		✓	✓
A dinner in Surf & Turf or Kora La		✓	✓
A personalised invitation to the VIP sail away or a behind-the-scenes tour		✓	✓
Five photographs from the ceremony			✓
Box of truffles or premium chocolates handmade onboard			✓
Couples massage at Oceans Spa			✓
Invitation to Champagne Musical Afternoon Tea			✓
Couples breakfast in bed			✓
Marella Cruises commemorative gift			✓



Your Guest Experience Coordinator will be in touch to make your arrangements once you're onboard.

Just so you know, guests are not included in the package prices, but you're welcome to bring a maximum of six guests – including children – to watch.



For more details, or to book, call 0203 451 2963*.

*Calls from UK landlines cost the standard rate, but calls from mobiles may be higher – please check with your network provider.

Before you go

Your one-stop shop

We want to make your holiday as easy as possible, which is why we launched Cruise Control – your pre-travel hub for everything you need before you set sail with Marella Cruises. You'll just need your departure date, your booking reference number and the lead passenger's surname to log in.

Here's a look at what you can use it for...



Provide your
advanced passenger
information



Complete your
pre-departure
questionnaire



See your cabin
allocation



View and book shore
excursions



Print your luggage
labels



Pre-book speciality
restaurants



View and print your
boarding passes

More info

Click this button to
get started or visit
[marellacruisecontrol.
tui.co.uk](https://marellacruisecontrol.tui.co.uk)

During your cruise holiday



Everything at your fingertips

Want to book a restaurant or check your onboard account, without leaving your cabin? Our free onboard app, Navigate, can take care of that.

If you're bringing your smartphone, tablet or laptop on board, you'll be able to use our app for free – you don't even need to pay for Wi-Fi.

Here's a look at what you can use it for...

- ✓ Complete our new digital safety drill and muster process
- ✓ Check your most up-to-date bill on your onboard account
- ✓ See what's on the daily entertainment schedule
- ✓ Book an appointment at the Cruise Holiday Store on board
- ✓ Book excursions, spa treatments and restaurants
- ✓ Review any bookings you've made
- ✓ Browse our bar and restaurant menus
- ✓ View any photos you've had taken by our onboard photographers
- ✓ Read the latest copy of Cruise News to find out about the following day's port, schedule and weather forecast
- ✓ Look at the ship's deck plans to help find your way around.
- ✓ Leave feedback about every element of your cruise holiday

Just so you know, you can use Navigate on the digital kiosks that are sprinkled around the ship, too.



**MARELLA
VOYAGER**
Page 78



**MARELLA
EXPLORER**
Page 94



**MARELLA
DISCOVERY 2**
Page 102



**MARELLA
DISCOVERY**
Page 102

Sailing to The Western Mediterranean

Whether it's Rome, Barcelona or Florence, our itineraries around the Western Mediterranean include the crème de la crème of cosmopolitan Europe.

SAIL FROM

Palma, Majorca

DEPARTURES

May – October 2025 on Marella Voyager and Marella Discovery

May – October 2026 on Marella Discovery 2 and Marella Explorer

MAX OUT YOUR HOLIDAY

Book a **Cruise & Stay** holiday to Majorca and you can extend your trip with 3, 4 or 7 nights in one of our hotels or apartments.

SPAIN

Gibraltar O



Ajaccio, Corsica

This seaside city's the capital of Corsica, a French island that's brimming with emerald-green landscapes, sandy shorelines and vineyards.

MUST-SEE: Follow in Napoleon's footsteps during a visit to Maison Bonaparte, his family home.

MUST-TRY: Dine on Corsica's signature dish, wild boar casserole.

TOP TIP: Shop for fresh produce and handmade souvenirs at Place Campinchi's daily market.



Barcelona, Spain

World-class art, architectural wonders and tasty tapas are just a few reasons why Barcelona's a must-visit city.

MUST-SEE: Stop by the extravagant Sagrada Família Cathedral. It's been under construction since 1882.

MUST-TRY: Tapas-wise, order la bomba. This spicy dish dates back to the Spanish Civil War.

TOP TIP: Barcelona's the perfect place to buy a bottle of cava, a Spanish sparkling wine.



Civitavecchia, Italy

Civitavecchia opens the doors to Italy's capital, Rome. The Colosseum, Vatican City and the Roman Forum are just three of its sightseeing ensemble.

MUST-SEE: Visit Vatican City, home to the Sistine Chapel and Saint Peter's Basilica.

MUST-TRY: Recharge while you sightsee with some gelato, a creamy Italian ice-cream.

TOP TIP: Throw a coin into the Trevi Fountain – legend has it, it means you'll return to Rome.



Livorno, Italy

Trips to Livorno line up two of Italy's show-stopping cities, Florence and Pisa. Each one's stocked with stellar art museums and designer shops.

MUST-SEE: Head to Pisa for a look at its famous leaning tower.

MUST-TRY: Sample fettunta in Florence – it's said to be the original garlic bread.

TOP TIP: Don't want to miss out on either city? Book our Florence & Pisa tour.



Gibraltar, British Overseas Territory

Gibraltar is loaded with fish-and-chip shops and red post-boxes, while its waterfront takes a leaf out of the Costa Del Sol's book.

MUST-SEE: Take in the sea views from the top of the 420-metre-tall Rock of Gibraltar.

MUST-TRY: Try Gibraltar's national dish, calentita. This pizza-style snack's made with chickpea flour, olive oil and some seasoning.

TOP TIP: Gibraltar's underground tunnels stretch out for over 34 miles, and the best way to explore them is during a guided tour.



Villefranche, France

The French Riviera's your oyster in Villefranche. It's within range of both Monaco and Nice.

MUST-SEE: Go for a walk along sections of the Monaco F1 race track.

MUST-TRY: In Nice, buy a bowl of ratatouille – the vegetable stew originated from the city.

TOP TIP: See the best of the French Riviera on our Nice, Monaco & Monte Carlo excursion.

To find out more, head
to tui.co.uk/cruise

Highlights of the Mediterranean



- Rome's Colosseum • The Leaning Tower of Pisa
- Shopping in Barcelona



JUST SO YOU KNOW

In 2025, this itinerary will take place on Marella Discovery.

This itinerary may vary by sailing date, and itinerary combinations may vary by ship. Please speak to a Travel Expert for more details.

UPGRADE YOUR CABIN

Turn to the ship pages at the back of this brochure to find out more.

YOUR ITINERARY

Sailing in 2025: 6 May, 20 May, 10 Jun, 24 Jun, 8 Jul, 22 Jul, 5 Aug, 19 Aug, 2 Sep, 16 Sep, 30 Sep, 14 Oct, 28 Oct. Sailing in 2026: 19 May, 9 Jun, 23 Jun, 7 Jul, 21 Jul, 4 Aug, 18 Aug, 1 Sep, 15 Sep, 29 Sep, 13 Oct

DAY PORTS OF CALL

		ARRIVE	DEPART
1	Palma, Majorca		Depart
2	Ship at Sea		
3	Ajaccio, Corsica	08:00	16:00
4	Civitavecchia (for Rome), Italy	07:00	19:00
5	Livorno (for Florence and Pisa), Italy	07:00	19:00
6	Saint-Raphaël* (for St Tropez and Cannes), France	08:00	17:00
7	Barcelona, Spain	10:00	18:00
8	Palma, Majorca	Arrive	06:00



MARELLA
DISCOVERY 2



COMBINE WITH
Cosmopolitan Classics,
Coastal Gems and
Discover Iberia, Jewels
of the Mediterranean
and Cosmopolitan
Charms.



ADD A STAY

Add on a 3, 4 or 7
night stay in Majorca

*Tender to shore

Timings are subject to change and will be confirmed once onboard.



FOR THE MOST UP-TO-DATE PRICES VISIT
TUI.CO.UK/CRUISE OR VISIT YOUR LOCAL TUI STORE

Our prices are dynamic, so they can often go up and down. Please check at the time of booking for the most up-to-date prices, plus the full terms and conditions. Under-occupancy charges and age restrictions apply. For more info, take a look at our A-Z guide at the back of the brochure.

Cosmopolitan Charms



- Sicily's cultural capital • Ancient sights in Rome
- Beach time in Palamos

YOUR ITINERARY Sailings in 2026: 26 May, 16 Jun, 30 Jun, 28 Jul, 11 Aug, 22 Sep, 6 Oct, 20 Oct



JUST SO YOU KNOW

This itinerary may vary by sailing date.
Please speak to a Travel Expert for more details.

UPGRADE YOUR CABIN

Turn to the ship pages at the back of this brochure to find out more.

DAY	PORTS OF CALL	ARRIVE	DEPART
1	Palma, Majorca	Depart	22:00
2	Ship at Sea		
3	Palermo, Sicily	09:00	16:00
4	Naples (for Pompeii & Capri), Italy	07:00	17:00
5	Piombino, Italy	09:00	19:00
6	Propriano, Corsica	09:00	15:00
7	Palamos, Spain	09:00	17:00
8	Palma, Majorca	Arrive	06:00



MARELLA DISCOVERY 2



COMBINE WITH
Highlights of the Mediterranean and Jewels of the Mediterranean



ADD A STAY

Add on a 3, 4 or 7 night stay in Majorca.

Timings are subject to change and will be confirmed once onboard.



FOR THE MOST UP-TO-DATE PRICES VISIT [TUI.CO.UK/CRUISE](https://tui.co.uk/cruise) OR VISIT YOUR LOCAL TUI STORE

Our prices are dynamic, so they can often go up and down. Please check at the time of booking for the most up-to-date prices, plus the full terms and conditions. Under-occupancy charges and age restrictions apply. For more info, take a look at our A-Z guide at the back of the brochure.

Jewels of the Mediterranean



- Olbia's glass-clear waters • Glitz and glam in Monaco
- Palma's iconic cathedral



JUST SO YOU KNOW

This itinerary may vary by sailing date.
Please speak to a Travel Expert for more details.

UPGRADE YOUR CABIN

Turn to the ship pages at the back of this brochure to find out more.

YOUR ITINERARY

Sailings in 2026: 12 May, 2 Jun, 14 Jul, 25 Aug, 8 Sep

DAY PORTS OF CALL

DAY	PORTS OF CALL	ARRIVE	DEPART
1	Palma, Majorca	Depart	22:00
2	Ship at Sea		
3	Olbia, Sardinia	09:00	16:00
4	La Spezia (for Portofino & Florence), Italy	07:00	19:00
5	Villefranche* (for Monaco), France	08:00	18:00
6	Toulon (for the Cote d'Azur), France	09:00	18:00
7	Palamos, Spain	08:00	17:00
8	Palma, Majorca	Arrive	06:00



MARELLA
DISCOVERY 2



COMBINE WITH
Highlights of the
Mediterranean and
Cosmopolitan Charms



ADD A STAY
Add on a 3, 4 or 7
night stay in Majorca.

*Tender to shore

Timings are subject to change and will be confirmed once onboard.



FOR THE MOST UP-TO-DATE PRICES VISIT
[TUI.CO.UK/CRUISE](https://tui.co.uk/cruise) OR VISIT YOUR LOCAL TUI STORE

Our prices are dynamic, so they can often go up and down. Please check at the time of booking for the most up-to-date prices, plus the full terms and conditions. Under-occupancy charges and age restrictions apply. For more info, take a look at our A-Z guide at the back of the brochure.

Cosmopolitan Classics



- The ruins of Pompeii • Sardinia's scenic beaches
- Monaco's famous casino



JUST SO YOU KNOW

This itinerary may vary by sailing date. Please speak to a Travel Expert for more details.

UPGRADE YOUR CABIN

Turn to the ship pages at the back of this brochure to find out more.

YOUR ITINERARY Sailings in 2025: 13 May, 27 May, 17 Jun, 1 Jul, 29 Jul, 12 Aug, 23 Sep, 7 Oct, 21 Oct

DAY	PORTS OF CALL	ARRIVE	DEPART
1	Palma, Majorca	Depart	22:00
2	Ship at Sea		
3	Cagliari, Sardinia	08:00	14:00
4	Naples (for Pompeii & Capri), Italy	07:00	17:00
5	Piombino, Italy	09:00	19:00
6	Villefranche* (for Monaco), France	08:00	17:00
7	Palamos, Spain	09:00	17:00
8	Palma, Majorca	Arrive	06:00



COMBINE WITH
Highlights of the Mediterranean and Coastal Gems



ADD A STAY
Add on a 3, 4 or 7 night stay in Majorca

*Tender to shore

Timings are subject to change and will be confirmed once onboard.



FOR THE MOST UP-TO-DATE PRICES VISIT [TUI.CO.UK/CRUISE](https://tui.co.uk/cruise) OR VISIT YOUR LOCAL TUI STORE

Our prices are dynamic, so they can often go up and down. Please check at the time of booking for the most up-to-date prices, plus the full terms and conditions. Under-occupancy charges and age restrictions apply. For more info, take a look at our A-Z guide at the back of the brochure.

Coastal Gems



- Colourful Corsica • Cannes' waterfront cafés
- Palma's grand cathedral



JUST SO YOU KNOW

This itinerary may vary by sailing date. Please speak to a Travel Expert for more details.

UPGRADE YOUR CABIN

Turn to the ship pages at the back of this brochure to find out more.

YOUR ITINERARY Sailings in 2025: 3 Jun, 26 Aug

DAY	PORTS OF CALL	ARRIVE	DEPART
1	Palma, Majorca	Depart	22:00
2	Ship at Sea		
3	La Spezia, Italy	07:00	19:00
4	Propriano, Corsica	09:00	17:00
5	Cannes*, France	08:00	18:00
6	Marseille, France	08:00	17:00
7	Palamos, Spain	08:00	17:00
8	Palma, Majorca	Arrive	06:00



COMBINE WITH
Highlights of the Mediterranean and Cosmopolitan Classics



ADD A STAY
Add on a 3, 4 or 7 night stay in Majorca

*Tender to shore

Timings are subject to change and will be confirmed once onboard.



FOR THE MOST UP-TO-DATE PRICES VISIT [TUI.CO.UK/CRUISE](https://tui.co.uk/cruise) OR VISIT YOUR LOCAL TUI STORE

Our prices are dynamic, so they can often go up and down. Please check at the time of booking for the most up-to-date prices, plus the full terms and conditions. Under-occupancy charges and age restrictions apply. For more info, take a look at our A-Z guide at the back of the brochure.

Discover Iberia



- The monkeys of Gibraltar • Seville's tapas restaurants
- Malaga's balmy beaches



JUST SO YOU KNOW

This itinerary may vary by sailing date.
Please speak to a Travel Expert for more details.

UPGRADE YOUR CABIN

Turn to the
ship pages at
the back of this
brochure to find
out more.

YOUR ITINERARY Sailings in 2025: 15 Jul, 9 Sep

DAY	PORTS OF CALL	ARRIVE	DEPART
1	Palma, Majorca	Depart	22:00
2	Ship at Sea		
3	Gibraltar, Gibraltar	08:00	18:00
4	Cadiz (for Seville), Spain	08:00	17:00
5	Malaga, Spain	08:00	18:00
6	Melilla, Spain	08:00	18:00
7	Cartagena, Spain	08:00	15:00
8	Palma, Majorca	Arrive	06:00



**MARELLA
DISCOVERY**



COMBINE WITH
Highlights of the
Mediterranean



ADD A STAY
Add on a 3, 4 or 7
night stay in Majorca

Timings are subject to change and will be confirmed once onboard.



**FOR THE MOST UP-TO-DATE PRICES VISIT
TUI.CO.UK/CRUISE OR VISIT YOUR LOCAL TUI STORE**

Our prices are dynamic, so they can often go up and down. Please check at the time of booking for the most up-to-date prices, plus the full terms and conditions. Under-occupancy charges and age restrictions apply. For more info, take a look at our A-Z guide at the back of the brochure.

Coasts of the Mediterranean



- Markets in Marseille • Barcelona's old town
- Savona's yacht-filled harbour



JUST SO YOU KNOW

This itinerary may vary by sailing date.
Please speak to a Travel Expert for more details.

UPGRADE YOUR CABIN

Turn to the
ship pages at
the back of this
brochure to find
out more.

YOUR ITINERARY Sailings in 2026: 8 Aug, 19 Sep

DAY	PORTS OF CALL	ARRIVE	DEPART
1	Palma, Majorca	Depart	22:00
2	<i>Ship at Sea</i>		
3	Marina di Carrara, Italy	07:00	19:00
4	Savona, Italy	08:00	17:00
5	Calvi*, Corsica	08:00	18:00
6	Marseille, France	08:00	17:00
7	Barcelona, Spain	08:00	18:00
8	Palma, Majorca	Arrive	06:00



MARELLA
EXPLORER



COMBINE WITH
Mediterranean Medley
and Treasures of the
Mediterranean



ADD A STAY
Add on a 3, 4 or 7
night stay in Majorca.

*Tender to shore

Timings are subject to change and will be confirmed once onboard.



FOR THE MOST UP-TO-DATE PRICES VISIT
TUI.CO.UK/CRUISE OR VISIT YOUR LOCAL **TUI STORE**

Our prices are dynamic, so they can often go up and down. Please check at the time of booking for the most up-to-date prices, plus the full terms and conditions. Under-occupancy charges and age restrictions apply. For more info, take a look at our A-Z guide at the back of the brochure.

Mediterranean Secrets



- Beach time in Barcelona • Corsica's Medieval sites
- Glamorous Toulon



JUST SO YOU KNOW

This itinerary may vary by sailing date. Please speak to a Travel Expert for more details.

UPGRADE YOUR CABIN

Turn to the ship pages at the back of this brochure to find out more.

YOUR ITINERARY

Sailings in 2025: 9 Aug, 20 Sep

DAY	PORTS OF CALL	ARRIVE	DEPART
1	Palma, Majorca	Depart	22:00
2	Ship at Sea		
3	Piombino, Italy	09:00	19:00
4	Savona, Italy	08:00	17:00
5	Calvi*, Corsica	08:00	18:00
6	Toulon (for the Cote d'Azur), France	09:00	18:00
7	Barcelona, Spain	09:00	17:30
8	Palma, Majorca	Arrive	06:00



MARELLA VOYAGER



COMBINE WITH
Mediterranean Medley
and Treasures of the
Mediterranean



ADD A STAY
Add on a 3, 4 or 7
night stay in Majorca

*Tender to shore

Timings are subject to change and will be confirmed once onboard.



FOR THE MOST UP-TO-DATE PRICES VISIT
[TUI.CO.UK/CRUISE](https://tui.co.uk/cruise) OR VISIT YOUR LOCAL TUI STORE

Our prices are dynamic, so they can often go up and down. Please check at the time of booking for the most up-to-date prices, plus the full terms and conditions. Under-occupancy charges and age restrictions apply. For more info, take a look at our A-Z guide at the back of the brochure.

Magic of Spain



- Gibraltar's monkeys • Palma's Royal Palace
- Malaga's bars



JUST SO YOU KNOW

In 2025 this itinerary will take place on Marella Voyager.

This itinerary may vary by sailing date and ship. Please speak to a Travel Expert for more details.

UPGRADE YOUR CABIN

Turn to the ship pages at the back of this brochure to find out more.

YOUR ITINERARY

Sailing in 2025: 7 Jun, 5 Jul, 4 Oct

Sailings in 2026: 6 Jun, 4 Jul, 3 Oct

DAY	PORTS OF CALL	ARRIVE	DEPART
1	Palma, Majorca	Depart	22:00
2	Ship at Sea		
3	Gibraltar, Gibraltar	09:00	22:00
4	Cadiz (for Seville), Spain	08:00	17:00
5	Malaga, Spain	08:00	18:00
6	Cartagena, Spain	09:00	17:00
7	Alicante, Spain	09:00	16:00
8	Palma, Majorca	Arrive	06:00



MARELLA EXPLORER



COMBINE WITH
Mediterranean Medley
and Treasures of the
Mediterranean



ADD A STAY
Add on a 3, 4 or 7
night stay in Majorca

Timings are subject to change and will be confirmed once onboard.



FOR THE MOST UP-TO-DATE PRICES VISIT
[TUI.CO.UK/CRUISE](https://tui.co.uk/cruise) OR VISIT YOUR LOCAL TUI STORE

Our prices are dynamic, so they can often go up and down. Please check at the time of booking for the most up-to-date prices, plus the full terms and conditions. Under-occupancy charges and age restrictions apply. For more info, take a look at our A-Z guide at the back of the brochure.

Treasures of the Mediterranean



- Olbia's glassy waters • Ancient sites in Rome
- Palma's Royal Palace



JUST SO YOU KNOW

In 2025, this itinerary will take place on Marella Voyager and in March and April 2026, this itinerary will take place on Marella Explorer 2 and be adults only.

This itinerary may vary by sailing date, and itinerary combinations may vary by ship. Please speak to a Travel Expert for more details.

UPGRADE YOUR CABIN

Turn to the ship pages at the back of this brochure to find out more.

YOUR ITINERARY Sailings in 2025: 3 May, 17 May, 31 May, 14 Jun, 28 Jun, 12 Jul, 26 Jul, 16 Aug, 30 Aug, 13 Sep, 27 Sep, 18 Oct. Sailings in 2026: 31 Mar, 14 Apr, 2 May, 16 May, 30 May, 13 Jun, 27 Jun, 11 Jul, 25 Jul, 15 Aug, 29 Aug, 12 Sep, 26 Sep, 17 Oct

DAY PORTS OF CALL

		ARRIVE	DEPART
1	Palma, Majorca	Depart	22:00
2	Ship at Sea		
3	Olbia, Sardinia	08:00	14:00
4	Naples (for Pompeii & Capri), Italy	07:00	17:00
5	Civitavecchia (for Rome), Italy	07:00	19:00
6	Ajaccio, Corsica	09:00	15:00
7	Palamos, Spain	09:00	17:00
8	Palma, Majorca	Arrive	06:00



MARELLA
EXPLORER



COMBINE WITH
Mediterranean Medley,
Mediterranean
Secrets, Magic of
Spain and Coasts of
the Mediterranean



ADD A STAY
Add on a 3, 4 or 7
night stay in Majorca

Timings are subject to change and will be confirmed once onboard.



FOR THE MOST UP-TO-DATE PRICES VISIT
[TUI.CO.UK/CRUISE](https://tui.co.uk/cruise) OR VISIT YOUR LOCAL TUI STORE

Our prices are dynamic, so they can often go up and down. Please check at the time of booking for the most up-to-date prices, plus the full terms and conditions. Under-occupancy charges and age restrictions apply. For more info, take a look at our A-Z guide at the back of the brochure.

Mediterranean Medley



- Florence's grand buildings • Monaco's yacht-filled marina
- Shopping in Barcelona

YOUR ITINERARY Sailings in 2025: 10 May, 24 May, 21 Jun, 19 Jul, 2 Aug, 23 Aug, 06 Sep, 11 Oct, 25 Oct. Sailings in 2026: 7 Apr, 21 Apr, 9 May, 23 May, 20 Jun, 18 Jul, 1 Aug, 22 Aug, 5 Sep, 10 Oct, 24 Oct



JUST SO YOU KNOW

In 2025, this itinerary will take place on Marella Voyager.
In April 2026, this itinerary will take place on Marella Explorer 2 and will be adults only.
This itinerary may vary by sailing date, and itinerary combinations may vary by ship. Please speak to a Travel Expert for more details.

UPGRADE YOUR CABIN

Turn to the ship pages at the back of this brochure to find out more.

DAY	PORTS OF CALL	ARRIVE	DEPART
1	Palma, Majorca	Depart	22:00
2	Ship at Sea		
3	Livorno (for Florence and Pisa), Italy	08:00	20:00
4	Villefranche* (for Monaco), France	08:00	18:00
5	Toulon (for the Cote d'Azur), France	09:00	18:00
6	Barcelona, Spain	09:00	18:00
7	Valencia, Spain	08:00	18:00
8	Palma, Majorca	Arrive	06:00



MARELLA EXPLORER



COMBINE WITH
Treasures of the Mediterranean, Mediterranean Secrets, Magic of Spain and Coasts of the Mediterranean



ADD A STAY

Add on a 3, 4 or 7 night stay in Majorca

*Tender to shore

Timings are subject to change and will be confirmed once onboard.



FOR THE MOST UP-TO-DATE PRICES VISIT [TUI.CO.UK/CRUISE](https://tui.co.uk/cruise) OR VISIT YOUR LOCAL TUI STORE

Our prices are dynamic, so they can often go up and down. Please check at the time of booking for the most up-to-date prices, plus the full terms and conditions. Under-occupancy charges and age restrictions apply. For more info, take a look at our A-Z guide at the back of the brochure.

Journey to the Tropics



- The Rock of Gibraltar • Antigua's first-rate beaches
- Samana's pastel houses



UPGRADE YOUR CABIN

Turn to the ship pages at the back of this brochure to find out more.

YOUR ITINERARY Sailings in 2025: 2 Dec

DAY	PORTS OF CALL	ARRIVE	DEPART
1	Malaga, Spain	Depart	22:00
2	Gibraltar, Gibraltar	08:00	18:00
3	Ship at Sea		
4	Ship at Sea		
5	Ship at Sea		
6	Ship at Sea		
7	Ship at Sea		
8	Ship at Sea		
9	Ship at Sea		
10	St Johns, Antigua	09:00	18:00
11	Basseterre, St Kitts	08:00	18:00
12	Philipsburg, St Maarten	08:00	18:00
13	Road Town, Tortola	08:00	16:00
14	Samana*, Dominican Republic	11:00	18:00
15	La Romana, Dominican Republic	Arrive	09:00



ADULTS ONLY
Please see A-Z guide.



EXTRA ENTERTAINMENT
See page 18

*Tender to shore

Timings are subject to change and will be confirmed once onboard.



FOR THE MOST UP-TO-DATE PRICES VISIT
TUI.CO.UK/CRUISE OR VISIT YOUR LOCAL TUI STORE

Our prices are dynamic, so they can often go up and down. Please check at the time of booking for the most up-to-date prices, plus the full terms and conditions. Under-occupancy charges and age restrictions apply. For more info, take a look at our A-Z guide at the back of the brochure.

Tapas and Tavernas



- Palma's lively old town • Valletta's ancient buildings
- Souda's historical sites



UPGRADE YOUR CABIN

Turn to the ship pages at the back of this brochure to find out more.

YOUR ITINERARY Sailings in 2026: 24 Mar

DAY	PORTS OF CALL	ARRIVE	DEPART
1	Malaga, Spain	Depart	22:00
2	Ship at Sea		
3	Palma, Majorca	08:00	17:00
4	Ship at Sea		
5	Valletta, Malta	09:00	18:00
6	Ship at Sea		
7	Souda (for Chania), Crete	09:00	17:00
8	Ship at Sea		
9	Limassol, Cyprus	Arrive	08:00



Timings are subject to change and will be confirmed once onboard.



FOR THE MOST UP-TO-DATE PRICES VISIT
TUI.CO.UK/CRUISE OR VISIT YOUR LOCAL TUI STORE

Our prices are dynamic, so they can often go up and down. Please check at the time of booking for the most up-to-date prices, plus the full terms and conditions. Under-occupancy charges and age restrictions apply. For more info, take a look at our A-Z guide at the back of the brochure.

Transatlantic Moments



- The Rock of Gibraltar • Cape Verde's stellar sands
- St Lucia's charming capital

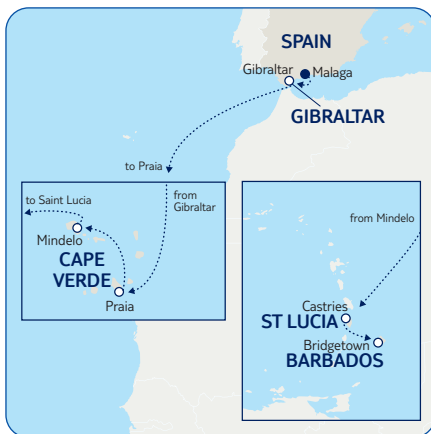

UPGRADE YOUR CABIN

Turn to the ship pages at the back of this brochure to find out more.

YOUR ITINERARY Sailings in 2025: 13 Nov

DAY	PORTS OF CALL	ARRIVE	DEPART
1	Malaga, Spain	Depart	22:00
2	Gibraltar, Gibraltar	08:00	18:00
3	Ship at Sea		
4	Ship at Sea		
5	Ship at Sea		
6	Ship at Sea		
7	Praia, Cape Verde	09:00	18:00
8	Mindelo, Cape Verde	08:00	16:00
9	Ship at Sea		
10	Ship at Sea		
11	Ship at Sea		
12	Ship at Sea		
13	Ship at Sea		
14	Castries, St Lucia	08:00	18:00
15	Bridgetown, Barbados	Arrive	08:00



MARELLA
DISCOVERY 2



ADULTS ONLY
Please see A-Z guide.



EXTRA
ENTERTAINMENT
See page 18

Timings are subject to change and will be confirmed once onboard.



FOR THE MOST UP-TO-DATE PRICES VISIT
TUI.CO.UK/CRUISE OR VISIT YOUR LOCAL TUI STORE

Our prices are dynamic, so they can often go up and down. Please check at the time of booking for the most up-to-date prices, plus the full terms and conditions. Under-occupancy charges and age restrictions apply. For more info, take a look at our A-Z guide at the back of the brochure.

Journey to the Caribbean



- Beach time in Antigua • Volcanic Peaks in St. Kitts
- Quiet beaches in St. Vincent



UPGRADE YOUR CABIN

Turn to the ship pages at the back of this brochure to find out more.

YOUR ITINERARY Sailings in 2025: 9 Nov

DAY	PORTS OF CALL	ARRIVE	DEPART
1	Malaga, Spain	Depart	22:00
2	Gibraltar, Gibraltar	08:00	16:00
3	Ship at Sea		
4	Ship at Sea		
5	Ship at Sea		
6	Ship at Sea		
7	Ship at Sea		
8	Ship at Sea		
9	Ship at Sea		
10	Ship at Sea		
11	St John's, Antigua	09:00	19:00
12	Basseterre, St Kitts	08:00	18:00
13	Roseau, Dominica	08:00	18:00
14	Kingstown, Saint Vincent & The Grenadines	08:00	17:00
15	Bridgetown, Barbados	Arrive	07:00



MARELLA
EXPLORER



ADULTS ONLY
Please see A-Z guide.



EXTRA
ENTERTAINMENT
See page 18

Timings are subject to change and will be confirmed once onboard.



FOR THE MOST UP-TO-DATE PRICES VISIT
TUI.CO.UK/CRUISE OR VISIT YOUR LOCAL TUI STORE

Our prices are dynamic, so they can often go up and down. Please check at the time of booking for the most up-to-date prices, plus the full terms and conditions. Under-occupancy charges and age restrictions apply. For more info, take a look at our A-Z guide at the back of the brochure.

Voyage to the Canaries 1



- The monkeys of Gibraltar • Cadiz's famous cathedral
- Funchal's colourful gardens

YOUR ITINERARY Sailings in 2025: 5 Dec



DAY	PORTS OF CALL	ARRIVE	DEPART
1	Malaga, Spain	Depart	22:00
2	Gibraltar, Gibraltar	08:00	18:00
3	Cadiz (for Seville), Spain	08:00	17:00
4	Ship at Sea		
5	Funchal, Madeira	12:00	23:59
6	Funchal, Madeira	00:00	18:00
7	Ship at Sea		
8	Santa Cruz, Tenerife	Arrive	07:30



**OVERNIGHT
ONBOARD STAY
IN PORT**

JUST SO YOU KNOW

This cruise is also available for eight nights, sailing into Gran Canaria.

UPGRADE YOUR CABIN

Turn to the ship pages at the back of this brochure to find out more.

Timings are subject to change and will be confirmed once onboard.



**FOR THE MOST UP-TO-DATE PRICES VISIT
[TUI.CO.UK/CRUISE](https://tui.co.uk/cruise) OR VISIT YOUR LOCAL TUI STORE**

Our prices are dynamic, so they can often go up and down. Please check at the time of booking for the most up-to-date prices, plus the full terms and conditions. Under-occupancy charges and age restrictions apply. For more info, take a look at our A-Z guide at the back of the brochure.

Mediterranean Marvels



- Naples' museums • Rome's iconic ruins
- Sandy beaches in Ajaccio

YOUR ITINERARY Sailings in 2026: 24 Apr



DAY	PORTS OF CALL	ARRIVE	DEPART
1	Palma, Majorca	Depart	22:00
2	<i>Ship at Sea</i>		
3	Ajaccio, Corsica	09:00	16:00
4	Civitavecchia (for Rome), Italy	07:00	19:00
5	Naples (for Pompeii & Capri), Italy	08:00	18:00
6	Messina (for Mount Etna), Sicily	09:00	17:00
7	Argostoli, Kefalonia	12:00	19:00
8	Corfu Town, Corfu	Arrive	07:30



UPGRADE YOUR CABIN

Turn to the ship pages at the back of this brochure to find out more.

Timings are subject to change and will be confirmed once onboard.

FOR THE MOST UP-TO-DATE PRICES VISIT [TUI.CO.UK/CRUISE](https://tui.co.uk/cruise) OR VISIT YOUR LOCAL TUI STORE

Our prices are dynamic, so they can often go up and down. Please check at the time of booking for the most up-to-date prices, plus the full terms and conditions. Under-occupancy charges and age restrictions apply. For more info, take a look at our A-Z guide at the back of the brochure.

30th Birthday Onboard Marella Discovery 2



- Celebrate Marella's 30th Birthday onboard with additional entertainment and surprises throughout the week



UPGRADE YOUR CABIN

Turn to the ship pages at the back of this brochure to find out more.

YOUR ITINERARY

Sailings in 2026: 5 May



DAY	PORTS OF CALL	ARRIVE	DEPART
1	Palma, Majorca	Depart	22:00
2	Ship at Sea		
3	Ajaccio, Corsica	08:00	16:00
4	Civitavecchia (for Rome), Italy	07:00	19:00
5	Livorno (for Florence and Pisa), Italy	07:00	19:00
6	Saint-Raphael* (for St Tropez and Cannes), France	08:00	17:00
7	Barcelona, Spain	10:00	18:00
8	Palma, Majorca	Arrive	06:00



COMBINE WITH
Jewels of the Mediterranean

ADD A STAY
Add on a 3, 4 or 7 night stay in Majorca

EXTRA ENTERTAINMENT
See page 18

Timings are subject to change and will be confirmed once onboard.



FOR THE MOST UP-TO-DATE PRICES VISIT
TUI.CO.UK/CRUISE OR VISIT YOUR LOCAL TUI STORE

Our prices are dynamic, so they can often go up and down. Please check at the time of booking for the most up-to-date prices, plus the full terms and conditions. Under-occupancy charges and age restrictions apply. For more info, take a look at our A-Z guide at the back of the brochure.

30th Birthday Onboard Marella Explorer



- Celebrate Marella's 30th Birthday onboard with additional entertainment and surprises throughout the week



UPGRADE YOUR CABIN

Turn to the ship pages at the back of this brochure to find out more.

YOUR ITINERARY

Sailings in 2026: 2 May



DAY	PORTS OF CALL	ARRIVE	DEPART
1	Palma, Majorca	Depart	22:00
2	Ship at Sea		
3	Olbia, Sardinia	08:00	14:00
4	Naples (for Pompeii & Capri), Italy	07:00	17:00
5	Civitavecchia (for Rome), Italy	07:00	19:00
6	Ajaccio, Corsica	09:00	15:00
7	Palamos, Spain	09:00	17:00
8	Palma, Majorca	Arrive	06:00



COMBINE WITH
Mediterranean Medley

ADD A STAY
Add on a 3, 4 or 7 night stay in Majorca

EXTRA ENTERTAINMENT
See page 18

Timings are subject to change and will be confirmed once onboard.



FOR THE MOST UP-TO-DATE PRICES VISIT
TUI.CO.UK/CRUISE OR VISIT YOUR LOCAL TUI STORE

Our prices are dynamic, so they can often go up and down. Please check at the time of booking for the most up-to-date prices, plus the full terms and conditions. Under-occupancy charges and age restrictions apply. For more info, take a look at our A-Z guide at the back of the brochure.



**MARELLA
VOYAGER**
Page 78



**MARELLA
EXPLORER 2**
Page 86



**MARELLA
EXPLORER**
Page 94



**MARELLA
DISCOVERY 2**
Page 102



**MARELLA
DISCOVERY**
Page 102

Sailing to The Eastern Mediterranean

Get up close to Athens' Acropolis. Hop between beach clubs in Mykonos. Or see Split's TV-famous fortress and old town.

SAIL FROM

Corfu Town, Corfu, Limassol, Cyprus, and Dubrovnik, Croatia

DEPARTURES

May – October 2025 on Marella Explorer, Marella Explorer 2 and Marella Discovery 2

April – October 2026 on Marella Voyager, Marella Discovery and Marella Explorer 2

MAX OUT YOUR HOLIDAY

Book a **Cruise & Stay** holiday to Corfu, Cyprus or Dubrovnik and you can extend your trip with 3, 4 or 7 nights in one of our hotels or apartments.



Kotor, Montenegro

This Medieval city's got so much history stuffed into its walls that UNESCO has dubbed the entire place a World Heritage Site.

MUST-SEE: Snap pictures of Kotor Cathedral's 14th-century frescoes.

MUST-TRY: Sample some buzara, a shellfish-loaded dish made with red or white wine.

TOP TIP: Get to know the city's old quarter on a walking tour of Kotor.



Limassol, Cyprus

With a stellar beach scene, unsurpassed nightlife, and standout shopping, Limassol's one of Cyprus' most popular spots.

MUST-SEE: Visit Limassol Castle – it's home to dungeons, winding staircases, and a museum crammed with weapons and pottery.

MUST-TRY: Get a taste for traditional Cypriot food by ordering meze from a restaurant in the old town.

TOP TIP: For tanning time without the crowds, head to Lady's Mile Beach – it's where the locals go on weekends.



Mykonos Town, Mykonos

Trips to Mykonos Town revolve around beach clubs, windmills and 18th-century mansions-turned-museums.

MUST-SEE: Visit Kato Milli, a collection of traditional, ice-white windmills that look out over the coast.

MUST-TRY: Sip on a glass of tsipouro, an aniseed-flavoured brandy.

TOP TIP: Tick off Mykonos' most-famous landmarks with a tour around the island.



Piraeus, Greece

Piraeus is your gateway to Greece's capital, Athens. Here, maze-like street markets sit in the shadow of the city's ancient centrepiece, the hilltop Acropolis.

MUST-SEE: Stroll around the Parthenon, a giant temple that dates back to 447 BC.

MUST-TRY: Spanakopita, a popular spinach-and-cheese-filled pastry.

TOP TIP: Stretch your legs at the National Garden – it spreads out for almost 40 acres.



Split, Croatia

Split is Croatia's second-biggest city, and packs boatloads of shops, bistros and age-old attractions into its UNESCO-backed centre.

MUST-SEE: Visit the 1,300-year-old Klis Fortress – it had a starring role in *Game of Thrones*.

MUST-TRY: Refuel with a bowl of sweet-and-sour beef stew.

TOP TIP: Split boasts a serious café culture, so you'll want to remember the Croatian word for coffee, kava.



Valletta, Malta

Valletta's a small capital city with a big personality. This place really lays on the history and culture, and you've got excellent shopping and eating, too.

MUST-SEE: Check out Caravaggio's handiwork at St John's Co-Cathedral.

MUST-TRY: Try widow's soup, a hearty vegetable broth – it's cheap, healthy and served everywhere.

TOP TIP: There are no sandy beaches around, but you can sunbathe on the rocks between the Sliema ferry and the Jews' Sally Port.

To find out more, head
to tui.co.uk/cruise

Adriatic Explorer



- Koper's Venetian buildings
- Split's ancient bell tower
- The medieval streets of Kotor

YOUR ITINERARY Sailings in 2025: 2 May, 16 May, 13 Jun, 4 Jul, 18 Jul, 8 Aug, 22 Aug, 5 Sep, 19 Sep, 17 Oct
Sailings in 2026: 12 Jun, 3 Jul, 17 Jul, 7 Aug, 21 Aug, 4 Sep, 18 Sep, 16 Oct



DAY	PORTS OF CALL	ARRIVE	DEPART
1	Corfu Town, Corfu	Depart	23:00
2	Ship at Sea		
3	Koper, Slovenia	09:00	19:00
4	Zadar, Croatia	08:00	18:00
5	Split, Croatia	08:00	17:00
6	Kotor*, Montenegro	08:00	18:00
7	Dubrovnik, Croatia	08:00	16:00
8	Corfu Town, Corfu	Arrive	07:30



MARELLA
VOYAGER



COMBINE WITH
Aegean Shores and
Iconic Islands



ADD A STAY
Add on a 3 or 7 night
stay in Corfu

JUST SO YOU KNOW

In 2025, this itinerary will take place on
Marella Explorer.

This itinerary may vary by sailing date and ship.
Please speak to a Travel Expert for more details.

UPGRADE YOUR CABIN

Turn to the
ship pages at
the back of this
brochure to find
out more.

*Tender to shore

Timings are subject to change and will be confirmed once onboard.



FOR THE MOST UP-TO-DATE PRICES VISIT
TUI.CO.UK/CRUISE OR VISIT YOUR LOCAL TUI STORE

Our prices are dynamic, so they can often go up and down. Please check at the time of booking for the most up-to-date prices, plus the full terms and conditions. Under-occupancy charges and age restrictions apply. For more info, take a look at our A-Z guide at the back of the brochure.

Aegean Shores



- Ancient sites in Athens • Kusadasi's beaches
- Santorini's sunsets

YOUR ITINERARY Sailings in 2025 9 May, 23 May, 6 Jun, 20 Jun, 11 Jul, 1 Aug, 29 Aug, 26 Sep, 10 Oct, 24 Oct:
Sailings in 2026: 8 May, 22 May, 5 Jun, 19 Jun, 31 Jul, 28 Aug, 25 Sep, 9 Oct, 23 Oct



DAY	PORTS OF CALL	ARRIVE	DEPART
1	Corfu Town, Corfu	Depart	23:00
2	Ship at Sea		
3	Piraeus (for Athens), Greece	07:00	17:00
4	Kusadasi (for Ephesus), Turkey	09:00	18:00
5	Thira*, Santorini	08:00	18:00
6	Souda (for Chania), Crete	08:00	16:00
7	Argostoli, Kefalonia	12:00	19:00
8	Corfu Town, Corfu	Arrive	07:30



MARELLA
VOYAGER



COMBINE WITH
Adriatic Explorer and
Iconic Islands



ADD A STAY
Add on a 3 or 7 night
stay in Corfu

JUST SO YOU KNOW

In 2025, this itinerary will take place on
Marella Explorer.

This itinerary may vary by sailing date and ship.
Please speak to a Travel Expert for more details.

UPGRADE YOUR CABIN

Turn to the
ship pages at
the back of this
brochure to find
out more.

*Tender to shore

Timings are subject to change and will be confirmed once onboard.



FOR THE MOST UP-TO-DATE PRICES VISIT
TUI.CO.UK/CRUISE OR VISIT YOUR LOCAL TUI STORE

Our prices are dynamic, so they can often go up and down. Please check at the time of booking for the most up-to-date prices, plus the full terms and conditions. Under-occupancy charges and age restrictions apply. For more info, take a look at our A-Z guide at the back of the brochure.

Iconic Islands



- Sea views in Santorini
- Historic gems in Rhodes Town
- Heraklion's harbour

YOUR ITINERARY Sailings in 2025: 30 May, 27 Jun, 25 Jul, 15 Aug, 12 Sep, 3 Oct
Sailings in 2026: 15 May, 29 May, 26 Jun, 10 Jul, 24 Jul, 14 Aug, 11 Sep, 2 Oct



JUST SO YOU KNOW

In 2025, this itinerary will take place on Marella Explorer.

This itinerary may vary by sailing date and ship. Please speak to a Travel Expert for more details.

UPGRADE YOUR CABIN

Turn to the ship pages at the back of this brochure to find out more.

DAY PORTS OF CALL

		ARRIVE	DEPART
1	Corfu Town, Corfu	Depart	23:00
2	Ship at Sea		
3	Thira*, Santorini	08:00	18:00
4	Rhodes Town, Rhodes	08:00	17:00
5	Mykonos Town*, Mykonos	09:00	18:00
6	Heraklion, Crete	08:00	16:00
7	Katakolon (for Olympia), Greece	09:30	17:00
8	Corfu Town, Corfu	Arrive	07:30



MARELLA VOYAGER



COMBINE WITH
Adriatic Explorer and Aegean Shores



ADD A STAY
Add on a 3 or 7 night stay in Corfu

*Tender to shore

Timings are subject to change and will be confirmed once onboard.



FOR THE MOST UP-TO-DATE PRICES VISIT [TUI.CO.UK/CRUISE](https://tui.co.uk/cruise) OR VISIT YOUR LOCAL TUI STORE

Our prices are dynamic, so they can often go up and down. Please check at the time of booking for the most up-to-date prices, plus the full terms and conditions. Under-occupancy charges and age restrictions apply. For more info, take a look at our A-Z guide at the back of the brochure.

Adriatic Affair



- Pebbly shores in Split • Medieval lanes in Koper
- The medieval streets of Kotor

YOUR ITINERARY Sailings in 2025: 8 May, 5 Jun, 3 Jul, 31 Jul, 28 Aug, 25 Sep
Sailings in 2026: 4 Jun, 2 Jul, 30 Jul, 27 Aug, 24 Sep



DAY	PORTS OF CALL	ARRIVE	DEPART
1	Dubrovnik, Croatia	Depart	21:00
2	Ship at Sea		
3	Koper, Slovenia	08:00	18:00
4	Trieste, Italy	07:00	19:00
5	Ancona, Italy	09:00	18:00
6	Split, Croatia	08:00	17:00
7	Kotor*, Montenegro	08:00	17:00
8	Dubrovnik, Croatia	Arrive	04:00



**MARELLA
EXPLORER 2**



COMBINE WITH
Sail Three Seas and
Greek Mystique



ADD A STAY

Add on a 3 or 7 night
stay in Dubrovnik.



ADULTS ONLY
Please see A-Z guide.

JUST SO YOU KNOW

This itinerary may vary by sailing date.
Please speak to a Travel Expert for more details.

UPGRADE YOUR CABIN

Turn to the
ship pages at
the back of this
brochure to find
out more.

*Tender to shore

Timings are subject to change and will be confirmed once onboard.



**FOR THE MOST UP-TO-DATE PRICES VISIT
TUI.CO.UK/CRUISE OR VISIT YOUR LOCAL TUI STORE**

Our prices are dynamic, so they can often go up and down. Please check at the time of booking for the most up-to-date prices, plus the full terms and conditions. Under-occupancy charges and age restrictions apply. For more info, take a look at our A-Z guide at the back of the brochure.

Sail Three Seas



- Valletta's quaint streets
- Roman ruins in Catania
- Kotor's cobbled squares



JUST SO YOU KNOW

This itinerary may vary by sailing date. Please speak to a Travel Expert for more details.

UPGRADE YOUR CABIN

Turn to the ship pages at the back of this brochure to find out more.

YOUR ITINERARY Sailings in 2025: 15 May, 29 May, 26 Jun, 10 Jul, 24 Jul, 21 Aug, 4 Sep, 2 Oct
Sailings in 2026: 14 May, 28 May, 25 Jun, 9 Jul, 23 Jul, 20 Aug, 3 Sep, 1 Oct

DAY	PORTS OF CALL	ARRIVE	DEPART
1	Dubrovnik, Croatia	Depart	21:00
2	<i>Ship at Sea</i>		
3	Valletta, Malta	09:00	18:00
4	Catania, Sicily	08:00	17:00
5	Argostoli, Kefalonia	12:00	20:00
6	Corfu Town, Corfu	08:00	17:00
7	Kotor*, Montenegro	08:00	17:00
8	Dubrovnik, Croatia	Arrive	04:00



MARELLA EXPLORER 2



COMBINE WITH
Adriatic Affair and
Adriatic Delights



ADD A STAY

Add on a 3 or 7 night stay in Dubrovnik.



ADULTS ONLY
Please see A-Z guide.

*Tender to shore

Timings are subject to change and will be confirmed once onboard.



FOR THE MOST UP-TO-DATE PRICES VISIT
TUI.CO.UK/CRUISE OR VISIT YOUR LOCAL TUI STORE

Our prices are dynamic, so they can often go up and down. Please check at the time of booking for the most up-to-date prices, plus the full terms and conditions. Under-occupancy charges and age restrictions apply. For more info, take a look at our A-Z guide at the back of the brochure.

Greek Mystique



- Athens' Acropolis
- Ancient ruins in Olympia
- Bar-dotted Corfu Town



JUST SO YOU KNOW

This itinerary may vary by sailing date. Please speak to a Travel Expert for more details.

UPGRADE YOUR CABIN

Turn to the ship pages at the back of this brochure to find out more.

YOUR ITINERARY Sailings in 2025: 12 Jun, 7 Aug, 18 Sep, 16 Oct
Sailings in 2026: 11 Jun, 6 Aug, 17 Sep, 15 Oct

DAY	PORTS OF CALL	ARRIVE	DEPART
1	Dubrovnik, Croatia	Depart	20:30
2	<i>Ship at Sea</i>		
3	Souda (for Chania), Crete	10:00	18:00
4	Piraeus (for Athens), Greece	07:00	17:00
5	Katakolon (for Olympia), Greece	12:00	18:00
6	Corfu Town, Corfu	09:00	17:00
7	Kotor*, Montenegro	08:00	17:00
8	Dubrovnik, Croatia	Arrive	04:00



MARELLA EXPLORER 2



COMBINE WITH
Adriatic Affair and
Adriatic Delights



ADD A STAY

Add on a 3 or 7 night stay in Dubrovnik.



ADULTS ONLY
Please see A-Z guide.

*Tender to shore

Timings are subject to change and will be confirmed once onboard.



FOR THE MOST UP-TO-DATE PRICES VISIT
TUI.CO.UK/CRUISE OR VISIT YOUR LOCAL TUI STORE

Our prices are dynamic, so they can often go up and down. Please check at the time of booking for the most up-to-date prices, plus the full terms and conditions. Under-occupancy charges and age restrictions apply. For more info, take a look at our A-Z guide at the back of the brochure.

Adriatic Delights



- Slovenia's pretty capital • Koper's old harbour
- Beach time in Split



JUST SO YOU KNOW

This itinerary may vary by sailing date.
Please speak to a Travel Expert for more details.

UPGRADE YOUR CABIN

Turn to the ship pages at the back of this brochure to find out more.

YOUR ITINERARY

Sailings in 2025: 22 May, 19 Jun, 17 Jul, 14 Aug, 11 Sep, 9 Oct, 23 Oct

Sailings in 2026: 21 May, 18 Jun, 16 Jul, 13 Aug, 10 Sep, 8 Oct, 22 Oct

DAY PORTS OF CALL

- | DAY | PORTS OF CALL | ARRIVE | DEPART |
|-----|--------------------|--------|--------|
| 1 | Dubrovnik, Croatia | Depart | 21:00 |
| 2 | Ship at Sea | | |
| 3 | Koper, Slovenia | 08:00 | 18:00 |
| 4 | Trieste, Italy | 07:00 | 19:00 |
| 5 | Zadar, Croatia | 09:00 | 18:00 |
| 6 | Split, Croatia | 08:00 | 17:00 |
| 7 | Kotor*, Montenegro | 08:00 | 17:00 |
| 8 | Dubrovnik, Croatia | Arrive | 04:00 |

ARRIVE

DEPART



MARELLA EXPLORER 2



COMBINE WITH
Sail Three Seas and
Greek Mystique



ADD A STAY
Add on a 3 or 7 night
stay in Dubrovnik.



ADULTS ONLY
Please see A-Z guide.

*Tender to shore

Timings are subject to change and will be confirmed once onboard.



FOR THE MOST UP-TO-DATE PRICES VISIT
[TUI.CO.UK/CRUISE](https://tui.co.uk/cruise) OR VISIT YOUR LOCAL TUI STORE

Our prices are dynamic, so they can often go up and down. Please check at the time of booking for the most up-to-date prices, plus the full terms and conditions. Under-occupancy charges and age restrictions apply. For more info, take a look at our A-Z guide at the back of the brochure.

30th Birthday Onboard Marella Explorer 2



- Celebrate Marella's 30th Birthday onboard with additional entertainment and surprises throughout the week



UPGRADE YOUR CABIN

Turn to the ship pages at the back of this brochure to find out more.

YOUR ITINERARY

Sailings in 2026: 7 May

DAY	PORTS OF CALL	ARRIVE	DEPART
1	Dubrovnik, Croatia	Depart	21:00
2	Ship at Sea		
3	Trieste, Italy	07:00	19:00
4	Koper, Slovenia	08:00	18:00
5	Ancona, Italy	09:00	18:00
6	Split, Croatia	08:00	17:00
7	Kotor*, Montenegro	08:00	17:00
8	Dubrovnik, Croatia	Arrive	04:00



MARELLA EXPLORER 2



COMBINE WITH
Sail Three Seas



ADD A STAY

Add on a 3 or 7 night stay in Dubrovnik.



ADULTS ONLY
Please see A-Z guide.



EXTRA ENTERTAINMENT
See page 18

*Tender to shore

Timings are subject to change and will be confirmed once onboard.



FOR THE MOST UP-TO-DATE PRICES VISIT
TUI.CO.UK/CRUISE OR VISIT YOUR LOCAL TUI STORE

Our prices are dynamic, so they can often go up and down. Please check at the time of booking for the most up-to-date prices, plus the full terms and conditions. Under-occupancy charges and age restrictions apply. For more info, take a look at our A-Z guide at the back of the brochure.

30th Birthday Onboard Marella Discovery



- Celebrate Marella's 30th Birthday onboard with additional entertainment and surprises throughout the week



JUST SO YOU KNOW

In 2025, this itinerary will take place on Marella Discovery 2 and is not adults only.

UPGRADE YOUR CABIN

Turn to the ship pages at the back of this brochure to find out more.

YOUR ITINERARY

Sailings in 2026: 6 May

DAY	PORTS OF CALL	ARRIVE	DEPART
1	Limassol, Cyprus	Depart	23:00
2	Ship at Sea		
3	Souda (for Chania), Crete	09:00	17:00
4	Piraeus (for Athens), Greece	07:00	17:00
5	Kusadasi (for Ephesus), Turkey	09:00	18:00
6	Mykonos Town*, Mykonos	08:00	17:00
7	Rhodes Town, Rhodes	08:00	14:00
8	Limassol, Cyprus	Arrive	08:00



MARELLA DISCOVERY



COMBINE WITH
Grecian Discovery



ADD A STAY

Add on a 3, 4 or 7 night stay in Cyprus.



ADULTS ONLY
Please see A-Z guide.



EXTRA ENTERTAINMENT
See page 18

*Tender to shore

Timings are subject to change and will be confirmed once onboard.



FOR THE MOST UP-TO-DATE PRICES VISIT
TUI.CO.UK/CRUISE OR VISIT YOUR LOCAL TUI STORE

Our prices are dynamic, so they can often go up and down. Please check at the time of booking for the most up-to-date prices, plus the full terms and conditions. Under-occupancy charges and age restrictions apply. For more info, take a look at our A-Z guide at the back of the brochure.

30th Birthday Onboard Marella Voyager



- Celebrate Marella's 30th Birthday onboard with additional entertainment and surprises throughout the week
- Shopping in Corfu Town • Split's bell tower



UPGRADE YOUR CABIN

Turn to the ship pages at the back of this brochure to find out more.

YOUR ITINERARY

Sailings in 2026: 1 May



DAY PORTS OF CALL

- | DAY | PORTS OF CALL |
|-----|--------------------|
| 1 | Corfu Town, Corfu |
| 2 | Ship at Sea |
| 3 | Koper, Slovenia |
| 4 | Zadar, Croatia |
| 5 | Split, Croatia |
| 6 | Kotor*, Montenegro |
| 7 | Dubrovnik, Croatia |
| 8 | Corfu Town, Corfu |

ARRIVE

DEPART

- | ARRIVE | DEPART |
|--------|--------|
| Depart | 23:00 |
| 09:00 | 19:00 |
| 08:00 | 18:00 |
| 08:00 | 17:00 |
| 08:00 | 18:00 |
| 08:00 | 16:00 |
| Arrive | 07:30 |



MARELLA VOYAGER



COMBINE WITH
Aegean Shores



ADD A STAY
Add on a 3 or 7 night stay in Corfu.



EXTRA ENTERTAINMENT
See page 18

*Tender to shore

Timings are subject to change and will be confirmed once onboard.



FOR THE MOST UP-TO-DATE PRICES VISIT
[TUI.CO.UK/CRUISE](https://tui.co.uk/cruise) OR VISIT YOUR LOCAL TUI STORE

Our prices are dynamic, so they can often go up and down. Please check at the time of booking for the most up-to-date prices, plus the full terms and conditions. Under-occupancy charges and age restrictions apply. For more info, take a look at our A-Z guide at the back of the brochure.

Coastal Classics



- Catania's ancient ruins
- Palma's iconic cathedral
- Pizza in Naples



UPGRADE YOUR CABIN

Turn to the ship pages at the back of this brochure to find out more.

YOUR ITINERARY Sailings in 2025: 31 Oct

DAY	PORTS OF CALL	ARRIVE	DEPART
1	Corfu Town, Corfu	Depart	23:00
2	<i>Ship at Sea</i>		
3	Catania, Sicily	07:00	15:00
4	Naples (for Pompeii & Capri), Italy	07:00	17:00
5	Civitavecchia (for Rome), Italy	07:00	19:00
6	Ajaccio, Corsica	09:00	18:00
7	<i>Ship at Sea</i>		
8	Palma, Majorca	08:00	18:00
9	<i>Ship at Sea</i>		
10	Malaga, Spain	Arrive	06:00



Timings are subject to change and will be confirmed once onboard.



FOR THE MOST UP-TO-DATE PRICES VISIT [TUI.CO.UK/CRUISE](https://tui.co.uk/cruise) OR VISIT YOUR LOCAL TUI STORE

Our prices are dynamic, so they can often go up and down. Please check at the time of booking for the most up-to-date prices, plus the full terms and conditions. Under-occupancy charges and age restrictions apply. For more info, take a look at our A-Z guide at the back of the brochure.

Autumn Affair 1



- Dubrovnik's city walls
- Valletta's narrow streets
- Beach hopping in Malaga



JUST SO YOU KNOW

This cruise is also available for nine nights, sailing into Gran Canaria.

UPGRADE YOUR CABIN

Turn to the ship pages at the back of this brochure to find out more.

YOUR ITINERARY Sailings in 2025: 30 Oct

DAY	PORTS OF CALL	ARRIVE	DEPART
1	Dubrovnik, Croatia	Depart	21:00
2	<i>Ship at Sea</i>		
3	Valletta, Malta	09:00	18:00
4	<i>Ship at Sea</i>		
5	<i>Ship at Sea</i>		
6	Malaga, Spain	09:00	18:00
7	<i>Ship at Sea</i>		
8	<i>Ship at Sea</i>		
9	Santa Cruz, Tenerife	Arrive	07:30



ADULTS ONLY
Please see A-Z guide.

Timings are subject to change and will be confirmed once onboard.



FOR THE MOST UP-TO-DATE PRICES VISIT [TUI.CO.UK/CRUISE](https://tui.co.uk/cruise) OR VISIT YOUR LOCAL TUI STORE

Our prices are dynamic, so they can often go up and down. Please check at the time of booking for the most up-to-date prices, plus the full terms and conditions. Under-occupancy charges and age restrictions apply. For more info, take a look at our A-Z guide at the back of the brochure.

Aegean Delights



- Kos Town's bars • Alanya's sandy shores
- Kusadasi's beaches



JUST SO YOU KNOW

In 2025, this itinerary will take place on Marella Discovery 2 and is not adults only.

This itinerary may vary by sailing date and ship. Please speak to a Travel Expert for more details.

UPGRADE YOUR CABIN

Turn to the ship pages at the back of this brochure to find out more.

YOUR ITINERARY Sailings in 2025: 7 May, 28 May, 18 Jun, 6 Aug, 17 Sep, 15 Oct, 29 Oct
Sailings in 2026: 27 May, 17 Jun, 5 Aug, 16 Sep, 14 Oct

DAY	PORTS OF CALL	ARRIVE	DEPART
1	Limassol, Cyprus	Depart	23:00
2	<i>Ship at Sea</i>		
3	Kos Town, Greece	09:00	18:00
4	Kusadasi (for Ephesus), Turkey	08:00	18:00
5	Patmos*, Greece	08:00	18:00
6	Marmaris, Turkey	08:00	17:00
7	Alanya, Turkey	08:00	18:00
8	Limassol, Cyprus	Arrive	08:00



MARELLA
DISCOVERY



COMBINE WITH
Grecian Discovery
and Aegean Gems



ADD A STAY
Add on a 3, 4 or 7
night stay in Cyprus.



ADULTS ONLY
Please see A-Z guide.

*Tender to shore

Timings are subject to change and will be confirmed once onboard.



FOR THE MOST UP-TO-DATE PRICES VISIT
TUI.CO.UK/CRUISE OR VISIT YOUR LOCAL TUI STORE

Our prices are dynamic, so they can often go up and down. Please check at the time of booking for the most up-to-date prices, plus the full terms and conditions. Under-occupancy charges and age restrictions apply. For more info, take a look at our A-Z guide at the back of the brochure.

Aegean Gems



- Athens' Roman ruins • Whitewashed Mykonos
- Beaches in Kusadasi



JUST SO YOU KNOW

In 2025, this itinerary will take place on Marella Discovery 2 and is not adults only.

This itinerary may vary by sailing date and ship. Please speak to a Travel Expert for more details.

UPGRADE YOUR CABIN

Turn to the ship pages at the back of this brochure to find out more.

YOUR ITINERARY Sailing in 2025: 21 May, 11 Jun, 2 Jul, 16 Jul, 30 Jul, 13 Aug, 27 Aug, 10 Sep, 24 Sep, 8 Oct, 22 Oct. Sailing in 2026: 8 Apr, 22 Apr, 20 May, 10 Jun, 1 Jul, 15 Jul, 29 Jul, 12 Aug, 26 Aug, 9 Sep, 23 Sep, 7 Oct, 21 Oct

DAY	PORTS OF CALL	ARRIVE	DEPART
1	Limassol, Cyprus	Depart	23:00
2	<i>Ship at Sea</i>		
3	Souda (for Chania), Crete	09:00	17:00
4	Piraeus (for Athens), Greece	07:00	17:00
5	Kusadasi (for Ephesus), Turkey	09:00	18:00
6	Mykonos Town*, Mykonos	08:00	17:00
7	Rhodes Town, Rhodes	08:00	14:00
8	Limassol, Cyprus	Arrive	08:00



MARELLA
DISCOVERY



COMBINE WITH
Grecian Discovery
and Aegean Delights



ADD A STAY
Add on a 3, 4 or 7
night stay in Cyprus.



ADULTS ONLY
Please see A-Z guide.

*Tender to shore

Timings are subject to change and will be confirmed once onboard.



FOR THE MOST UP-TO-DATE PRICES VISIT
TUI.CO.UK/CRUISE OR VISIT YOUR LOCAL TUI STORE

Our prices are dynamic, so they can often go up and down. Please check at the time of booking for the most up-to-date prices, plus the full terms and conditions. Under-occupancy charges and age restrictions apply. For more info, take a look at our A-Z guide at the back of the brochure.

Grecian Discovery



- Ancient ruins in Athens • Santorini's sea views
- Rhodes' lively capital



JUST SO YOU KNOW

In 2025, this itinerary will take place on Marella Discovery 2 and is not adults only.

This itinerary may vary by sailing date and ship. Please speak to a Travel Expert for more details.

UPGRADE YOUR CABIN

Turn to the ship pages at the back of this brochure to find out more.

YOUR ITINERARY Sailings in 2025: 14 May, 4 Jun, 25 Jun, 9 Jul, 23 Jul, 20 Aug, 3 Sep, 1 Oct. Sailings in 2026: 1 Apr, 15 Apr, 29 Apr, 13 May, 3 Jun, 24 Jun, 8 Jul, 22 Jul, 19 Aug, 2 Sep, 30 Sep

DAY PORTS OF CALL

DAY	PORTS OF CALL	ARRIVE	DEPART
1	Limassol, Cyprus	Depart	23:00
2	Ship at Sea		
3	Piraeus (for Athens), Greece	09:00	18:00
4	Thira*, Santorini	08:00	18:00
5	Bodrum, Turkey	08:00	18:00
6	Heraklion, Crete	08:00	17:00
7	Rhodes Town, Rhodes	08:00	14:00
8	Limassol, Cyprus	Arrive	08:00



MARELLA
DISCOVERY



COMBINE WITH
Aegean Gems and
Aegean Delights



ADD A STAY
Add on a 3, 4 or 7
night stay in Cyprus.



ADULTS ONLY
Please see A-Z guide.

*Tender to shore

Timings are subject to change and will be confirmed once onboard.



FOR THE MOST UP-TO-DATE PRICES VISIT
TUI.CO.UK/CRUISE OR VISIT YOUR LOCAL **TUI STORE**

Our prices are dynamic, so they can often go up and down. Please check at the time of booking for the most up-to-date prices, plus the full terms and conditions. Under-occupancy charges and age restrictions apply. For more info, take a look at our A-Z guide at the back of the brochure.

Aegean Wonders



- Valletta's narrow streets • Tapas bars in Palma
- Souda's historical sites



UPGRADE YOUR CABIN

Turn to the ship pages at the back of this brochure to find out more.

YOUR ITINERARY Sailings in 2025: 5 Nov

DAY	PORTS OF CALL	ARRIVE	DEPART
1	Limassol, Cyprus	Depart	23:00
2	Ship at Sea		
3	Souda (for Chania), Crete	09:00	17:00
4	Ship at Sea		
5	Valletta, Malta	09:00	18:00
6	Ship at Sea		
7	Palma, Majorca	09:00	19:00
8	Ship at Sea		
9	Malaga, Spain	Arrive	06:00



Timings are subject to change and will be confirmed once onboard.

FOR THE MOST UP-TO-DATE PRICES VISIT [TUI.CO.UK/CRUISE](https://tui.co.uk/cruise) OR VISIT YOUR LOCAL TUI STORE

Our prices are dynamic, so they can often go up and down. Please check at the time of booking for the most up-to-date prices, plus the full terms and conditions. Under-occupancy charges and age restrictions apply. For more info, take a look at our A-Z guide at the back of the brochure.

Sailing to **Canary Islands & Madeira**

These itineraries take you from the lunar-like landscapes of the Canary Islands to the flower-filled gardens of Madeira.

SAIL FROM

Santa Cruz, Tenerife and Las Palmas, Gran Canaria

DEPARTURES

November 2025 – April 2026 on Marella Voyager and Marella Explorer 2

MAX OUT YOUR HOLIDAY

Book a **Cruise & Stay** holiday to Tenerife or Gran Canaria and you can extend your trip with 3, 4 or 7 nights in one of our hotels or apartments.



La Palma

From its rolling mountains to its cute-and-colourful capital, the island of La Palma's pretty all over.

MUST-SEE: La Caldera de Taburiente National Park – its volcanic crater is the world's biggest.

MUST-TRY: Goats graze freely here and their milk's used to make tasty palmero cheese.

TOP TIP: Trade the beach for Charco Azul natural pool.



Funchal, Madeira

With a cobbled capital and coastal cliffs, the Portuguese isle of Madeira's sweeter than the wine it so famously produces.

MUST-SEE: Madeira Botanical Garden, where the views are almost as distracting as the flowers.

MUST-TRY: You can't leave Madeira and not try its sweet, fortified wine.

TOP TIP: Visit the village where Winston Churchill spent his days painting on our scenic Madeira tour.



Puerto del Rosario, Fuerteventura

The beaches on this Canary Island are some of the best around. Even its national park is a sea of sand dunes.

MUST-SEE: Set off on the sculpture trail in Puerto del Rosario – there are over 100 open-air artworks to see.

MUST-TRY: Churros de pescado – these type of churros are filled with fish.

TOP TIP: Peel yourself away from the beach to see the lava fields and aloe vera farms.

LANZAROTE

○ Arrecife

FUERTEVENTURA

○ Puerto del Rosario



Las Palmas, Gran Canaria

Sandy beaches, waterparks and a bursting-with-boutiques capital... Gran Canaria's a fun-loving island.

MUST-SEE: The towering, Saharan-like sand dunes of Maspalomas.

MUST-TRY: Bienmesabe – a dessert made with almonds, which translates as 'tastes good to me'.

TOP TIP: Learn about Christopher Columbus' voyages at the Casa de Colon, in Las Palmas.



Santa Cruz, Tenerife

From its big beaches to its attention-grabbing volcano, Tenerife does things on the larger end of the scale.

MUST-SEE: Check out the Auditorio de Tenerife in the harbour – it's like their take on the Sydney Opera House.

MUST-TRY: Dip some papas arrugadas, AKA wrinkled potatoes, into mojo sauce.

TOP TIP: Travel up the world's third-highest volcano on our scenic Mount Teide tour.



Arrecife, Lanzarote

This Canary Island's been turning heads since the Sixties with its beaches and fiery national park.

MUST-SEE: Timanfaya National Park's scorched valleys, craters and steaming geysers.

MUST-TRY: Anything with gofio in. It's a flour that's added to stews, coffee and desserts.

TOP TIP: Beach bunnies should book our Costa Teguis Transfer for a choice of five sandy stretches.

To find out more, head
to tui.co.uk/cruise

A Canarian Christmas



- Funchal's flowery gardens • La Palma's black-sand beaches
- Tenerife's volcanic scenery

YOUR ITINERARY Sailings in 2025: 19 Dec, 22 Dec



DAY	PORTS OF CALL	ARRIVE	DEPART
1	Las Palmas, Gran Canaria	Depart	23:00
2	Santa Cruz, Tenerife	07:30	23:00
3	Arrecife, Lanzarote	10:00	19:00
4	Ship at Sea		
5	Funchal, Madeira	18:00	23:59
6	Funchal, Madeira	00:00	18:00
7	La Palma, La Palma	12:00	18:00
8	Las Palmas, Gran Canaria	Arrive	08:00



MARELLA EXPLORER 2



COMBINE WITH
Island Explorer, A New Year's Dream and Canarian Flavours



ADD A STAY
3, 4 & 7 nights stays are available subject to sailing date.



SAIL FROM
You can sail from either Tenerife or Gran Canaria. Speak to your Travel Expert for more details.



OVERNIGHT ONBOARD STAY IN PORT

JUST SO YOU KNOW

This itinerary takes place on different ships depending on sailing dates. If your itinerary takes place on Marella Explorer 2 it will be adults only.

Please note, itinerary combinations may vary by season. If you're adding a stay to your cruise, durations vary by ship for Gran Canaria. Please speak to a Travel Expert for more details.

UPGRADE YOUR CABIN

Turn to the ship pages at the back of this brochure to find out more.

Timings are subject to change and will be confirmed once onboard.



FOR THE MOST UP-TO-DATE PRICES VISIT [TUI.CO.UK/CRUISE](https://tui.co.uk/cruise) OR VISIT YOUR LOCAL TUI STORE

Our prices are dynamic, so they can often go up and down. Please check at the time of booking for the most up-to-date prices, plus the full terms and conditions. Under-occupancy charges and age restrictions apply. For more info, take a look at our A-Z guide at the back of the brochure.

A New Year's Dream



- Lanzarote's lunar landscape • Flower-filled Funchal
- Celebrate New Year's Eve onboard



JUST SO YOU KNOW

This itinerary takes place on different ships depending on sailing dates. If your itinerary takes place on Marella Explorer 2 it will be adults only. Please note, itinerary combinations may vary by season. If you're adding a stay to your cruise, durations vary by ship for Gran Canaria. Please speak to a Travel Expert for more details.

UPGRADE YOUR CABIN

Turn to the ship pages at the back of this brochure to find out more.

YOUR ITINERARY Sailings in 2025: 26 Dec, 29 Dec

DAY	PORTS OF CALL	ARRIVE	DEPART
1	Las Palmas, Gran Canaria	Depart	23:00
2	Santa Cruz, Tenerife	07:30	23:00
3	Puerto del Rosario, Fuerteventura	11:00	23:59
4	Ship at Sea		
5	Funchal, Madeira	08:00	23:59
6	Funchal, Madeira	00:00	14:00
7	La Palma, La Palma	09:00	17:00
8	Las Palmas, Gran Canaria	Arrive	08:00



MARELLA EXPLORER 2



COMBINE WITH
A Canarian Christmas and Canarian Flavours



ADD A STAY
3, 4 & 7 nights stays are available subject to sailing date.



ADULTS ONLY
Please see A-Z guide.



SAIL FROM
You can sail from either Tenerife or Gran Canaria. Speak to a Travel Expert for more details.



OVERNIGHT ONBOARD STAY IN PORT

Timings are subject to change and will be confirmed once onboard.



FOR THE MOST UP-TO-DATE PRICES VISIT [TUI.CO.UK/CRUISE](https://tui.co.uk/cruise) OR VISIT YOUR LOCAL TUI STORE

Our prices are dynamic, so they can often go up and down. Please check at the time of booking for the most up-to-date prices, plus the full terms and conditions. Under-occupancy charges and age restrictions apply. For more info, take a look at our A-Z guide at the back of the brochure.

Canarian Flavours



- Green valleys in La Gomera • Famous gardens in Funchal
- Big beaches in Fuerteventura



JUST SO YOU KNOW

This itinerary takes place on different ships depending on sailing dates. If your itinerary takes place on Marella Explorer 2 it will be adults only.

Please note, itinerary combinations may vary by season. If you're adding a stay to your cruise, durations vary by ship for Gran Canaria. Please speak to a Travel Expert for more details.

UPGRADE YOUR CABIN

Turn to the ship pages at the back of this brochure to find out more.

YOUR ITINERARY

Sailings in 2025: 7 Nov, 21 Nov
Sailings in 2026: 2 Jan, 16 Jan, 30 Jan, 9 Feb, 13 Feb, 23 Feb, 27 Feb, 9 Mar, 13 Mar, 27 Mar, 10 Apr

DAY	PORTS OF CALL	ARRIVE	DEPART
1	Santa Cruz, Tenerife	Depart	23:00
2	Las Palmas, Gran Canaria	08:00	23:00
3	Arrecife, Lanzarote	09:00	18:00
4	Puerto del Rosario, Fuerteventura	08:00	17:00
5	Ship at Sea		
6	Funchal, Madeira	08:00	18:00
7	San Sebastian, La Gomera	13:00	19:00
8	Santa Cruz, Tenerife	Arrive	07:30



COMBINE WITH
Atlantic Islands
and Island Explorer.



ADD A STAY
3,4 and 7 nights stays
are available subject
to sailing date.



ADULTS ONLY
Please see A-Z guide.



SAIL FROM
You can sail from
either Tenerife or
Gran Canaria.
Please speak to a
Travel Expert for
more details.

Timings are subject to change and will be confirmed once onboard.



FOR THE MOST UP-TO-DATE PRICES VISIT
TUI.CO.UK/CRUISE OR VISIT YOUR LOCAL TUI STORE

Our prices are dynamic, so they can often go up and down. Please check at the time of booking for the most up-to-date prices, plus the full terms and conditions. Under-occupancy charges and age restrictions apply. For more info, take a look at our A-Z guide at the back of the brochure.

Atlantic Islands



- La Palma's black sands • Funchal's flowery scenes
- Arrecife's waterfront cafés



JUST SO YOU KNOW

This itinerary takes place on different ships depending on sailing dates. If your itinerary takes place on Marella Explorer 2 it will be adults only.

Please note, itinerary combinations may vary by season. If you're adding a stay to your cruise, durations vary by ship for Gran Canaria. Please speak to a Travel Expert for more details.

UPGRADE YOUR CABIN

Turn to the ship pages at the back of this brochure to find out more.

YOUR ITINERARY

Sailings in 2025: 14 Nov
Sailings in 2026: 9 Jan, 23 Jan, 6 Feb, 16 Feb, 20 Feb, 2 Mar, 6 Mar, 16 Mar, 20 Mar, 3 Apr

DAY	PORTS OF CALL	ARRIVE	DEPART
1	Santa Cruz, Tenerife	Depart	23:00
2	Las Palmas, Gran Canaria	08:00	23:00
3	Arrecife, Lanzarote	09:00	18:00
4	Puerto del Rosario, Fuerteventura	08:00	17:00
5	Ship at Sea		
6	Funchal, Madeira	08:00	18:00
7	La Palma, La Palma	12:00	18:00
8	Santa Cruz, Tenerife	Arrive	07:30



MARELLA EXPLORER 2



COMBINE WITH
Canarian Flavours



ADD A STAY
3,4 & 7 nights stays
are available subject
to sailing date.



ADULTS ONLY
Please see A-Z guide.



SAIL FROM
You can sail from
either Tenerife or
Gran Canaria.
Please speak to a
Travel Expert for
more details.

Timings are subject to change and will be confirmed once onboard.



FOR THE MOST UP-TO-DATE PRICES VISIT
TUI.CO.UK/CRUISE OR VISIT YOUR LOCAL TUI STORE

Our prices are dynamic, so they can often go up and down. Please check at the time of booking for the most up-to-date prices, plus the full terms and conditions. Under-occupancy charges and age restrictions apply. For more info, take a look at our A-Z guide at the back of the brochure.

Island Explorer



- Funchal's pretty views • Lunar-like Lanzarote
- Santa Cruz's crooked streets



JUST SO YOU KNOW

This itinerary takes place on different ships depending on sailing dates. If your itinerary takes place on Marella Explorer 2 it will be adults only.

Please note, itinerary combinations may vary by season. If you're adding a stay to your cruise, durations vary by ship for Gran Canaria. Please speak to a Travel Expert for more details.

UPGRADE YOUR CABIN

Turn to the ship pages at the back of this brochure to find out more.

YOUR ITINERARY

Sailings in 2025: 8 Nov, 8 Dec, 12 Dec, 15 Dec

DAY	PORTS OF CALL	ARRIVE	DEPART
1	Santa Cruz, Tenerife	Depart	23:00
2	Las Palmas, Gran Canaria	08:00	23:00
3	Arrecife, Lanzarote	09:00	18:00
4	Ship at Sea		
5	Funchal, Madeira	08:00	23:59
6	Funchal, Madeira	00:00	14:00
7	La Palma, La Palma	09:00	17:00
8	Santa Cruz, Tenerife	Arrive	07:30



MARELLA EXPLORER 2



COMBINE WITH
Atlantic Islands and
A Canarian Christmas



ADD A STAY
3,4 and 7 nights stays
are available subject to
sailing date.



SAIL FROM
You can sail from
either Tenerife or
Gran Canaria.
Please speak to a
Travel Expert for
more details.



**OVERNIGHT
ONBOARD STAY
IN PORT**

Timings are subject to change and will be confirmed once onboard.



**FOR THE MOST UP-TO-DATE PRICES VISIT
TUI.CO.UK/CRUISE OR VISIT YOUR LOCAL TUI STORE**

Our prices are dynamic, so they can often go up and down. Please check at the time of booking for the most up-to-date prices, plus the full terms and conditions. Under-occupancy charges and age restrictions apply. For more info, take a look at our A-Z guide at the back of the brochure.

Canarian Breakaway 1



- Las Palmas' big beach • Historic Santa Cruz
- Puerto del Rosario's harbour

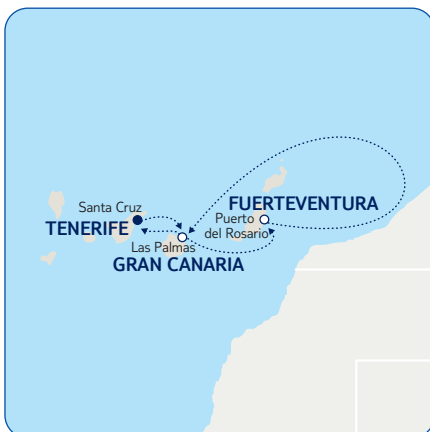

JUST SO YOU KNOW

This cruise is also available for two nights, sailing from Gran Canaria.

UPGRADE YOUR CABIN

Turn to the ship pages at the back of this brochure to find out more.

YOUR ITINERARY

Sailings in 2025: 5 Dec

DAY	PORTS OF CALL	ARRIVE	DEPART
1	Santa Cruz, Tenerife	Depart	23:00
2	Las Palmas, Gran Canaria	08:00	23:00
3	Puerto del Rosario, Fuerteventura	09:00	22:00
4	Las Palmas, Gran Canaria	08:00	23:00
5	Santa Cruz, Tenerife	Arrive	07:30



MARELLA EXPLORER 2



ADULTS ONLY
Please see A-Z guide.

Timings are subject to change and will be confirmed once onboard.



**FOR THE MOST UP-TO-DATE PRICES VISIT
TUI.CO.UK/CRUISE OR VISIT YOUR LOCAL TUI STORE**

Our prices are dynamic, so they can often go up and down. Please check at the time of booking for the most up-to-date prices, plus the full terms and conditions. Under-occupancy charges and age restrictions apply. For more info, take a look at our A-Z guide at the back of the brochure.

Ocean Sunsets 1



- Arrecife's bar-lined coast
- Historic sites in Las Palmas
- Historic Santa Cruz



JUST SO YOU KNOW

This cruise is also available for three nights, sailing from Tenerife.

UPGRADE YOUR CABIN

Turn to the ship pages at the back of this brochure to find out more.

YOUR ITINERARY

Sailings in 2026: 5 Jan

DAY	PORTS OF CALL	ARRIVE	DEPART
1	Las Palmas, Gran Canaria	Depart	23:00
2	Santa Cruz, Tenerife	07:30	23:00
3	Arrecife, Lanzarote	10:00	17:00
4	Ship at Sea		
5	Malaga, Spain	Arrive	12:00
6			



MARELLA EXPLORER 2



ADULTS ONLY

Please see A-Z guide.

Timings are subject to change and will be confirmed once onboard.



FOR THE MOST UP-TO-DATE PRICES VISIT [TUI.CO.UK/CRUISE](https://tui.co.uk/cruise) OR VISIT YOUR LOCAL TUI STORE

Our prices are dynamic, so they can often go up and down. Please check at the time of booking for the most up-to-date prices, plus the full terms and conditions. Under-occupancy charges and age restrictions apply. For more info, take a look at our A-Z guide at the back of the brochure.

Canarian Classics 1



- Beach time in Malaga
- Arrecife's volcano views
- Gibraltar's World War II tunnels



JUST SO YOU KNOW

This cruise is also available for seven nights, sailing from Tenerife.

UPGRADE YOUR CABIN

Turn to the ship pages at the back of this brochure to find out more.

YOUR ITINERARY

Sailings in 2026: 23 Mar

DAY	PORTS OF CALL	ARRIVE	DEPART
1	Las Palmas, Gran Canaria	Depart	23:00
2	Santa Cruz, Tenerife	07:30	23:00
3	Puerto del Rosario, Fuerteventura	12:00	21:00
4	Arrecife, Lanzarote	10:00	17:00
5	Ship at Sea		
6	Gibraltar, Gibraltar	12:00	22:00
7	Malaga, Spain	08:00	18:00
8	Ship at Sea		
9	Palma, Majorca	Arrive	06:00



MARELLA EXPLORER 2



ADULTS ONLY

Please see A-Z guide.

Timings are subject to change and will be confirmed once onboard.



FOR THE MOST UP-TO-DATE PRICES VISIT [TUI.CO.UK/CRUISE](https://tui.co.uk/cruise) OR VISIT YOUR LOCAL TUI STORE

Our prices are dynamic, so they can often go up and down. Please check at the time of booking for the most up-to-date prices, plus the full terms and conditions. Under-occupancy charges and age restrictions apply. For more info, take a look at our A-Z guide at the back of the brochure.

Spanish Splendour 1



- Malaga's tapas restaurants
- Gibraltar's World War II tunnels
- Gran Canaria's lively capital

YOUR ITINERARY Sailings in 2026: 17 Apr



DAY	PORTS OF CALL	ARRIVE	DEPART
1	Santa Cruz, Tenerife	Depart	23:00
2	Las Palmas, Gran Canaria	08:00	23:00
3	Arrecife, Lanzarote	09:00	17:00
4	Ship at Sea		
5	Gibraltar, Gibraltar	12:00	22:00
6	Malaga, Spain	08:00	18:00
7	Ship at Sea		
8	Palma, Majorca	Arrive	06:00



JUST SO YOU KNOW

This cruise is also available for six nights, sailing from Gran Canaria

UPGRADE YOUR CABIN

Turn to the ship pages at the back of this brochure to find out more.

Timings are subject to change and will be confirmed once onboard.



FOR THE MOST UP-TO-DATE PRICES VISIT [TUI.CO.UK/CRUISE](https://tui.co.uk/cruise) OR VISIT YOUR LOCAL TUI STORE

Our prices are dynamic, so they can often go up and down. Please check at the time of booking for the most up-to-date prices, plus the full terms and conditions. Under-occupancy charges and age restrictions apply. For more info, take a look at our A-Z guide at the back of the brochure.



**MARELLA
EXPLORER**
Page 94



**MARELLA
DISCOVERY 2**
Page 102



**MARELLA
DISCOVERY**
Page 102

Sailing to The Caribbean

Weak-at-the-knees scenery's what the Caribbean does best. And whether you fancy sprawling out on a pristine beach in the likes of Aruba or the Dominican Republic, spice shopping in Grenada, or eyeing up St Lucia's mountains, we've got you covered.

SAIL FROM

Bridgetown, Barbados and La Romana, Dominican Republic

DEPARTURES

November 2025 – April 2026 on Marella Discovery, Marella Discovery 2 and Marella Explorer

MAX OUT YOUR HOLIDAY

Book a **Cruise & Stay** holiday to the Dominican Republic or Barbados and you can extend your trip with a 3, 4 or 7-night stay in one of our handpicked hotels or apartments.



St John's, Antigua

Antigua's capital gives you pretty creole buildings to look at, and white-sand beaches to lounge on.

MUST-SEE: The nearby Fort James Beach pairs its milky sands with sea the colour of teal.

MUST-TRY: Antigua's known for its conch – you can nab some of this fish from most eateries in St John's.

TOP TIP: If you fancy learning about the island's history, head to the Antigua and Barbuda Museum.



Castries, St Lucia

From the Piton Mountains to beaches and rainforests, St Lucia's natural beauty is its main calling card.

MUST-SEE: Head to the old quarter to see colourful colonial buildings and a palm-lined square.

MUST-TRY: Grab a bowl of bouyon – a soup made with four different types of meat and fish.

TOP TIP: Castries is well-known for its duty-free shops, so be sure to set aside some retail therapy time.



Isla Catalina, Dominican Republic

Just off the coast of La Romana is Isla Catalina – one of the Dominican Republic's most scenic spots.

MUST-SEE: Grab some snorkelling gear and eye up the island's kaleidoscopic coral reefs.

MUST-TRY: Kick back with a cocktail on the beach.

TOP TIP: Make the most of the island's crowd-free sands – the beach is only accessible to Marella Cruises guests.

DOMINICAN REPUBLIC

○ Samana

Isla Catalina ○

BRITISH VIRGIN ISLANDS

Road Town ○

ST KITTS AND NEVIS

Basseterre ○

ANTIGUA

○ St Johns

ST LUCIA

Castries ○

BARBADOS

○ Bridgetown

ARUBA

Oranjestad ○

GRENADA

○ St George's



Road Town, British Virgin Islands

Everything in Road Town – the capital city of the British Virgin Islands – revolves around its quaint botanical gardens and ice-white beaches.

MUST-SEE: Stroll through the orchid greenhouse at the J.R. O'Neal Botanic Gardens.

MUST-TRY: Dine on anegada lobster tail – it's said to be the best in the Caribbean.

TOP TIP: Get to know another of the territory's islands with our Virgin Gorda tour.



St George's, Grenada

Grenada's called the Spice Isle, thanks to its plantations, farms and fruit-tree-filled parks. St George's puts you in range of them all.

MUST-SEE: Snap a selfie by the London-style telephone boxes at St George's harbour.

MUST-TRY: Sample Grenada's spices with a cone of nutmeg ice-cream.

TOP TIP: Visit a plantation, a rum distillery and a hidden waterfall on the Spice Island tour.



Basseterre, St Kitts

Dropping anchor in St Kitts' capital, Basseterre, puts picture-perfect beaches and colonial architecture at your fingertips.

MUST-SEE: Absorb the coastal views at Brimstone Hill Fortress National Park – it's 750 feet above sea level.

MUST-TRY: Goat water, a stew made with goat meat, courgettes, onions, chillies and tomatoes.

TOP TIP: See St Kitts' pea-green countryside by train with our St Kitts scenic railway tour.

To find out more, head
to tui.co.uk/cruise

Tropical Isles



- Beach time in Isla Catalina • San Juan's historic sites
- Charlotte Amalie's blue waters



JUST SO YOU KNOW

This itinerary may vary by sailing date. Please speak to a Travel Expert for more details.

UPGRADE YOUR CABIN

Turn to the ship pages at the back of this brochure to find out more.

YOUR ITINERARY

Sailings in 2025: 30 Dec

Sailings in 2026: 20 Jan, 10 Feb, 3 Mar

DAY	PORTS OF CALL	ARRIVE	DEPART
1	La Romana, Dominican Republic	Depart	20:00
2	<i>Ship at Sea</i>		
3	San Juan, Puerto Rico	07:00	20:00
4	Charlotte Amalie, US Virgin Islands	07:00	20:00
5	Frederiksted, US Virgin Islands	08:00	18:00
6	Ponce, Puerto Rico	07:00	20:00
7	Isla Catalina*, Dominican Republic	08:00	18:00
8	La Romana, Dominican Republic	Arrive	09:00



MARELLA
DISCOVERY



COMBINE WITH
Caribbean Charms
and Colours of the
Caribbean



ADD A STAY

Add on a 7 night stay
in Dominican Republic.



**ESTA
REQUIRED**

*Tender to shore

Timings are subject to change and will be confirmed once onboard.



FOR THE MOST UP-TO-DATE PRICES VISIT
TUI.CO.UK/CRUISE OR VISIT YOUR LOCAL TUI STORE

Our prices are dynamic, so they can often go up and down. Please check at the time of booking for the most up-to-date prices, plus the full terms and conditions. Under-occupancy charges and age restrictions apply. For more info, take a look at our A-Z guide at the back of the brochure.

Caribbean Charms



- Aruba's ice-white sands • Curacao's colourful capital
- Historical Santo Domingo



JUST SO YOU KNOW

This itinerary may vary by sailing date. Please speak to a Travel Expert for more details.

UPGRADE YOUR CABIN

Turn to the ship pages at the back of this brochure to find out more.

YOUR ITINERARY

Sailings in 2025: 23 Dec

Sailings in 2026: 13 Jan, 3 Feb, 24 Feb

DAY	PORTS OF CALL	ARRIVE	DEPART
1	La Romana, Dominican Republic	Depart	20:00
2	Santo Domingo, Dominican Republic	09:00	18:00
3	<i>Ship at Sea</i>		
4	Kralendijk, Bonaire	08:00	20:00
5	Willemstad, Curacao	08:00	20:00
6	Oranjestad, Aruba	08:00	20:00
7	<i>Ship at Sea</i>		
8	La Romana, Dominican Republic	Arrive	09:00



MARELLA
DISCOVERY



COMBINE WITH
Colours of the
Caribbean and Tropical
Isles



ADD A STAY

Add on a 7 night stay
in Dominican Republic.

Timings are subject to change and will be confirmed once onboard.



FOR THE MOST UP-TO-DATE PRICES VISIT
TUI.CO.UK/CRUISE OR VISIT YOUR LOCAL TUI STORE

Our prices are dynamic, so they can often go up and down. Please check at the time of booking for the most up-to-date prices, plus the full terms and conditions. Under-occupancy charges and age restrictions apply. For more info, take a look at our A-Z guide at the back of the brochure.

Colours of the Caribbean



- Roseau's cobbled markets • Pastel-hued St John's
- Road Town's bustling harbour

YOUR ITINERARY Sailings in 2025: 16 Dec
Sailings in 2026: 6 Jan, 27 Jan, 17 Feb



DAY	PORTS OF CALL	ARRIVE	DEPART
1	La Romana, Dominican Republic	Depart	20:00
2	<i>Ship at Sea</i>		
3	Roseau, Dominica	08:00	18:00
4	St John's, Antigua	08:00	19:00
5	Basseterre, St Kitts	08:00	18:00
6	Road Town, Tortola	08:00	16:00
7	Samana*, Dominican Republic	11:00	18:00
8	La Romana, Dominican Republic	Arrive	09:00



MARELLA
DISCOVERY



COMBINE WITH
Caribbean Charms and
Tropical Isles



ADD A STAY
Add on a 7 night stay
in Dominican Republic.

JUST SO YOU KNOW

This itinerary may vary by sailing date.
Please speak to a Travel Expert for more details.

UPGRADE YOUR CABIN

Turn to the
ship pages at
the back of this
brochure to find
out more.

*Tender to shore

Timings are subject to change and will be confirmed once onboard.



FOR THE MOST UP-TO-DATE PRICES VISIT
TUI.CO.UK/CRUISE OR VISIT YOUR LOCAL TUI STORE

Our prices are dynamic, so they can often go up and down. Please check at the time of booking for the most up-to-date prices, plus the full terms and conditions. Under-occupancy charges and age restrictions apply. For more info, take a look at our A-Z guide at the back of the brochure.

Exotic Islands



- Curacao's colourful capital • Grenada's spice markets
- Aruba's colourful capital

YOUR ITINERARY Sailings in 2025: 27 Nov, 11 Dec, 25 Dec
Sailings in 2026: 8 Jan, 22 Jan, 5 Feb, 19 Feb, 5 Mar, 19 Mar, 2 Apr, 16 Apr



DAY PORTS OF CALL

		ARRIVE	DEPART
1	Bridgetown, Barbados	Depart	20:00
2	Bequia*, The Grenadines	08:00	18:00
3	St George's, Grenada	08:00	13:00
4	Kralendijk, Bonaire	13:00	19:00
5	Oranjestad, Aruba	08:00	20:00
6	Willemstad, Curacao	08:00	19:00
7	Ship at Sea		
8	Bridgetown, Barbados	Arrive	08:00



**MARELLA
DISCOVERY 2**



COMBINE WITH
Cocktails and
Coconuts



ADD A STAY
Add on a 3 or 7 night
stay in Barbados.

JUST SO YOU KNOW

This itinerary may vary by sailing date.
Please speak to a Travel Expert for more details.

UPGRADE YOUR CABIN

Turn to the
ship pages at
the back of this
brochure to find
out more.

*Tender to shore

Timings are subject to change and will be confirmed once onboard.



**FOR THE MOST UP-TO-DATE PRICES VISIT
TUI.CO.UK/CRUISE OR VISIT YOUR LOCAL TUI STORE**

Our prices are dynamic, so they can often go up and down. Please check at the time of booking for the most up-to-date prices, plus the full terms and conditions. Under-occupancy charges and age restrictions apply. For more info, take a look at our A-Z guide at the back of the brochure.

Cocktails and Coconuts



- Pastel-hued St John's • Road Town's bustling harbour
- Rainforest in St. Kitts



JUST SO YOU KNOW

This itinerary may vary by sailing date. Please speak to a Travel Expert for more details.

UPGRADE YOUR CABIN

Turn to the ship pages at the back of this brochure to find out more.

YOUR ITINERARY

Sailings in 2025: 4 Dec, 18 Dec
Sailings in 2026: 1 Jan, 15 Jan, 29 Jan, 12 Feb, 26 Feb, 12 Mar, 26 Mar, 9 Apr

DAY	PORTS OF CALL	ARRIVE	DEPART
1	Bridgetown, Barbados	Depart	20:00
2	Ship at Sea		
3	St John's, Antigua	08:00	18:00
4	Philipsburg, St Maarten	08:00	18:00
5	Road Town, Tortola	08:00	18:00
6	Basseterre, St Kitts	08:00	18:00
7	Pointe à Pitre, Guadeloupe	08:00	16:00
8	Bridgetown, Barbados	Arrive	08:00



MARELLA
DISCOVERY 2



COMBINE WITH
Exotic Islands



ADD A STAY
Add on a 3 or 7 night stay in Barbados.

Timings are subject to change and will be confirmed once onboard.



FOR THE MOST UP-TO-DATE PRICES VISIT
[TUI.CO.UK/CRUISE](https://tui.co.uk/cruise) OR VISIT YOUR LOCAL TUI STORE

Our prices are dynamic, so they can often go up and down. Please check at the time of booking for the most up-to-date prices, plus the full terms and conditions. Under-occupancy charges and age restrictions apply. For more info, take a look at our A-Z guide at the back of the brochure.

Paradise Islands



- Rainforests in St Kitts • Tortola's tropical gardens
- Roseau's cobbled markets



JUST SO YOU KNOW

This itinerary may vary by sailing date. Please speak to a Travel Expert for more details.

UPGRADE YOUR CABIN

Turn to the ship pages at the back of this brochure to find out more.

YOUR ITINERARY

Sailings in 2025: 23 Nov, 7 Dec, 21 Dec
Sailings in 2026: 4 Jan, 18 Jan, 1 Feb, 15 Feb, 1 Mar, 15 Mar, 29 Mar, 12 Apr

DAY	PORTS OF CALL	ARRIVE	DEPART
1	Bridgetown, Barbados	Depart	20:00
2	Ship at Sea		
3	Road Town, Tortola	08:00	18:00
4	Philipsburg, St Maarten	08:00	18:00
5	Basseterre, St Kitts	08:00	18:00
6	St John's, Antigua	08:00	18:00
7	Roseau, Dominica	08:00	17:00
8	Bridgetown, Barbados	Arrive	08:00



MARELLA
EXPLORER



COMBINE WITH
A Taste of the Tropics



ADD A STAY
Add on a 4 or 7 night stay in Barbados.

Timings are subject to change and will be confirmed once onboard.



FOR THE MOST UP-TO-DATE PRICES VISIT
[TUI.CO.UK/CRUISE](https://tui.co.uk/cruise) OR VISIT YOUR LOCAL TUI STORE

Our prices are dynamic, so they can often go up and down. Please check at the time of booking for the most up-to-date prices, plus the full terms and conditions. Under-occupancy charges and age restrictions apply. For more info, take a look at our A-Z guide at the back of the brochure.

Atlantic Horizons

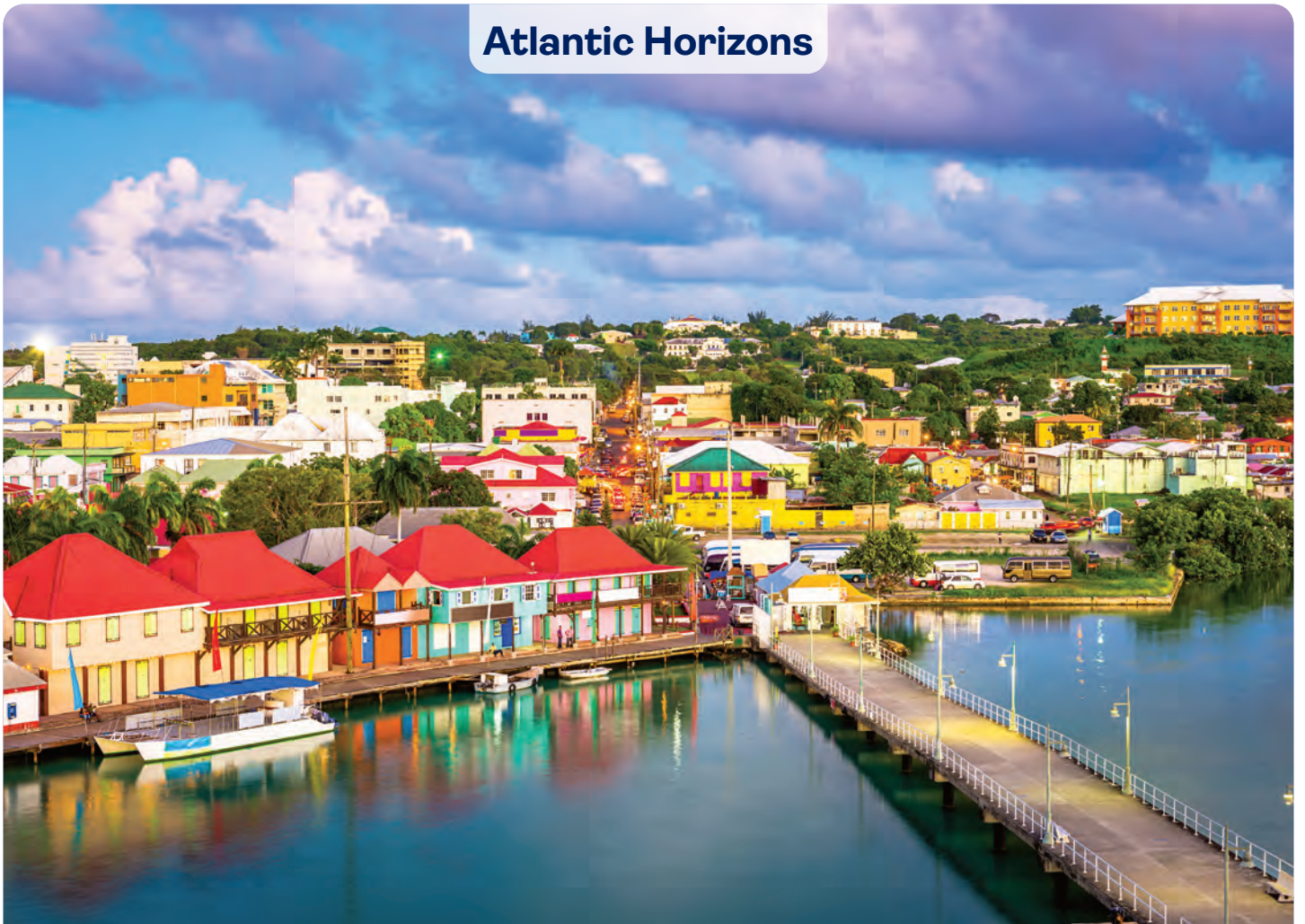

- Beach time in Antigua • Road Town's bustling harbour
- Cadiz's Moorish relics



UPGRADE YOUR CABIN

Turn to the ship pages at the back of this brochure to find out more.

YOUR ITINERARY Sailings in 2026: 10 Mar

DAY	PORTS OF CALL	ARRIVE	DEPART
1	La Romana, Dominican Republic	Depart	20:00
2	Ship at Sea		
3	Road Town, Tortola	08:00	18:00
4	St John's, Antigua	08:00	18:00
5	Ship at Sea		
6	Ship at Sea		
7	Ship at Sea		
8	Ship at Sea		
9	Ship at Sea		
10	Ship at Sea		
11	Ship at Sea		
12	Ship at Sea		
13	Gibraltar, Gibraltar	09:00	22:00
14	Cadiz (for Seville), Spain	08:00	17:00
15	Malaga, Spain	Arrive	06:00



MARELLA
DISCOVERY



ADULTS ONLY
Please see A-Z guide.



EXTRA
ENTERTAINMENT
See page 18

Timings are subject to change and will be confirmed once onboard.



FOR THE MOST UP-TO-DATE PRICES VISIT
TUI.CO.UK/CRUISE OR VISIT YOUR LOCAL **TUI STORE**

Our prices are dynamic, so they can often go up and down. Please check at the time of booking for the most up-to-date prices, plus the full terms and conditions. Under-occupancy charges and age restrictions apply. For more info, take a look at our A-Z guide at the back of the brochure.

A Taste of the Tropics



- St Lucia's scenery • Tobago's tropical shores
- Grenada's colourful capital



JUST SO YOU KNOW

This itinerary may vary by sailing date.
Please speak to a Travel Expert for more details.

UPGRADE YOUR CABIN

Turn to the ship pages at the back of this brochure to find out more.

YOUR ITINERARY Sailings in 2025: 30 Nov, 14 Dec, 28 Dec
Sailings in 2026: 11 Jan, 25 Jan, 8 Feb, 22 Feb, 8 Mar, 22 Mar, 5 Apr

DAY	PORTS OF CALL	ARRIVE	DEPART
1	Bridgetown, Barbados	Depart	20:00
2	Ship at Sea		
3	Pointe à Pitre, Guadeloupe	08:00	18:00
4	Castries, St Lucia	08:00	19:00
5	St George's, Grenada	08:00	18:00
6	Scarborough, Tobago	08:00	18:00
7	Kingstown, St Vincent and the Grenadines	08:00	18:00
8	Bridgetown, Barbados	Arrive	08:00



MARELLA EXPLORER



COMBINE WITH
Paradise Island



ADD A STAY
Add on a 4 or 7 night stay in Barbados

Timings are subject to change and will be confirmed once onboard.



FOR THE MOST UP-TO-DATE PRICES VISIT
[TUI.CO.UK/CRUISE](https://tui.co.uk/cruise) OR VISIT YOUR LOCAL TUI STORE

Our prices are dynamic, so they can often go up and down. Please check at the time of booking for the most up-to-date prices, plus the full terms and conditions. Under-occupancy charges and age restrictions apply. For more info, take a look at our A-Z guide at the back of the brochure.

Atlantic Quest

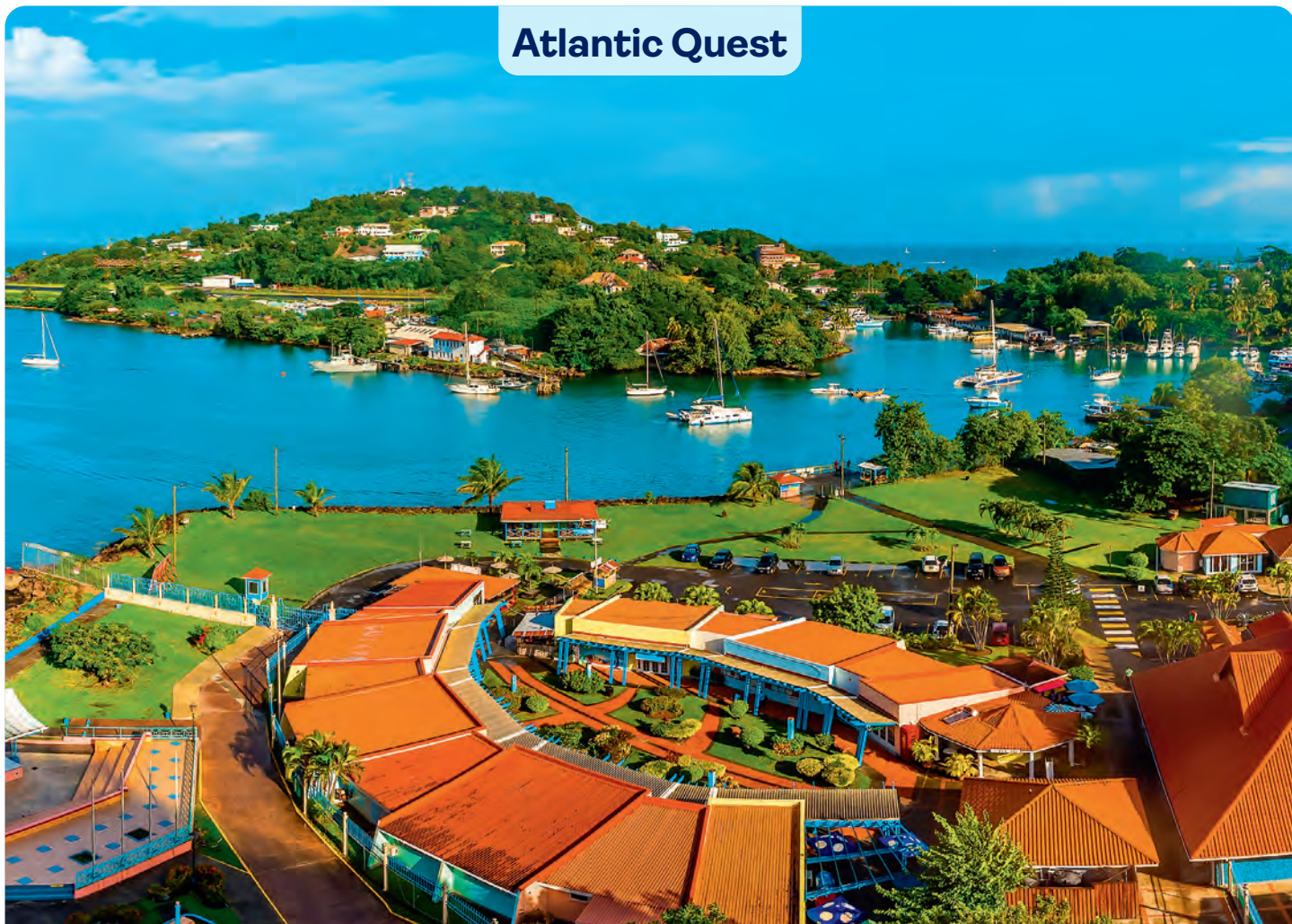

- St Lucia's scenic capital • Pastel-painted St John's
- The monkeys of Gibraltar



UPGRADE YOUR CABIN

Turn to the ship pages at the back of this brochure to find out more.

YOUR ITINERARY Sailings in 2026: 23 Apr

DAY	PORTS OF CALL	ARRIVE	DEPART
1	Bridgetown, Barbados	Depart	20:00
2	Castries, St Lucia	08:00	17:00
3	St John's, Antigua	08:00	17:00
4	Ship at Sea		
5	Ship at Sea		
6	Ship at Sea		
7	Ship at Sea		
8	Ship at Sea		
9	Ship at Sea		
10	Ship at Sea		
11	Gibraltar, Gibraltar	12:00	20:00
12	Ship at Sea		
13	Palma, Majorca	Arrive	06:00



ADULTS ONLY
Please see A-Z guide.



Timings are subject to change and will be confirmed once onboard.



FOR THE MOST UP-TO-DATE PRICES VISIT [TUI.CO.UK/CRUISE](https://tui.co.uk/cruise) OR VISIT YOUR LOCAL TUI STORE

Our prices are dynamic, so they can often go up and down. Please check at the time of booking for the most up-to-date prices, plus the full terms and conditions. Under-occupancy charges and age restrictions apply. For more info, take a look at our A-Z guide at the back of the brochure.

Bon Voyage Barbados



- Roseau's cobbled markets • Pastel-hued St John's
- Gibraltar's resident monkeys



UPGRADE YOUR CABIN

Turn to the ship pages at the back of this brochure to find out more.

YOUR ITINERARY Sailings in 2026: 19 Apr

DAY	PORTS OF CALL	ARRIVE	DEPART
1	Bridgetown, Barbados	Depart	20:00
2	Roseau, Dominica	09:00	18:00
3	St John's, Antigua	08:00	18:00
4	Ship at Sea		
5	Ship at Sea		
6	Ship at Sea		
7	Ship at Sea		
8	Ship at Sea		
9	Ship at Sea		
10	Ship at Sea		
11	Ship at Sea		
12	Gibraltar, Gibraltar	12:00	22:00
13	Ship at Sea		
14	Palma, Majorca	Arrive	06:00



MARELLA
EXPLORER



ADULTS ONLY
Please see A-Z guide.



EXTRA
ENTERTAINMENT
See page 18

Timings are subject to change and will be confirmed once onboard.



FOR THE MOST UP-TO-DATE PRICES VISIT
TUI.CO.UK/CRUISE OR VISIT YOUR LOCAL **TUI STORE**

Our prices are dynamic, so they can often go up and down. Please check at the time of booking for the most up-to-date prices, plus the full terms and conditions. Under-occupancy charges and age restrictions apply. For more info, take a look at our A-Z guide at the back of the brochure.

Meet the fleet

You can expect the same great service, food and entertainment on every single one of our ships. They're All Inclusive as standard, too. That said, each vessel has a personality of its own. We've put together a handy checklist, so you can find out what each one is about.



MARELLA VOYAGER

PAGE 78



MARELLA EXPLORER 2

PAGE 86



MARELLA EXPLORER

PAGE 94



MARELLA DISCOVERY

PAGE 102



MARELLA DISCOVERY 2

PAGE 102

All our ships offer:

- Open seating in waiter-service restaurants • 24-hour room service • Whirlpool baths on pool deck • Beauty salon & spa
- Fitness centre • Library • Kids' club • Show lounge • Disco • Casino • Shops • Celebration of Vows
- Surprise someone at sea • Tea/coffee making facilities in your cabin

	Marella Voyager	Marella Explorer 2	Marella Explorer	Marella Discovery 2	Marella Discovery
Sailing from					
Summer 2025	Majorca	Dubrovnik	Corfu	Cyprus	Majorca
Winter 2025	Tenerife and Gran Canaria	Tenerife and Gran Canaria	Barbados	Barbados	Dominican Republic and Cyprus
Summer 2026	Corfu	Dubrovnik	Majorca	Majorca	Cyprus
Ship Facts					
Gross tonnage	77,302GRT	71,545GRT	76,988 GRT	69,472 GRT	70,000 GRT
Passengers	1,912	1,814	1,924	1,836	1,830
Cabins	956	907	962	918	918
Decks	14	14	13	11	11
Lifts	10	9	10	9	9
Dining Options					
Total number of restaurants	17	9	10	8	8
Speciality restaurants*	4	3	4	3	3
Bars	10	9	10	7	7
Activities					
Outdoor pool	1	1	1	1	1
Indoor pool				1	1
Kids' pools	✓		✓		
Sports deck or jogging track	Jogging track	Jogging track	Jogging track & Sports Deck	Jogging track	Jogging track
The Veranda	✓	✓	✓	✓	✓
The Wall				✓	✓
VR Room				✓	
Golf simulator		✓			
Minigolf	✓	✓	✓	✓	✓
Sirens Spell*					✓
Cinema	✓		✓		
Outdoor movie screen	✓	✓	✓	✓	✓
Gamer Zone	✓		✓	✓	✓
Other facilities					
Hideout	✓		✓	✓	✓
Baby Centre				✓	✓
Adaptor required	European & US	European & US	European & US	European & US	European & US
Number of cabins with balconies	426	393	430	356	356
Adult-only sailings					
Itineraries		All sailings	Journey to the Caribbean Bon Voyage Barbados	Transatlantic Moments Atlantic Quest	Transatlantic Sunset Journey to the Tropics Atlantic Horizons
Please see individual ship pages for more details					

Welcome aboard Marella Voyager

Marella Voyager is the latest addition to our cruise ship line-up, having set sail for the first time in June 2023. It brings with it a whole bunch of shiny new facilities, including a British-themed speciality restaurant, a bar with arts and crafts space, and a food hall where eight eateries are rolled into one. There's also a first-class spa, a swanky pool area and a top-of-the-line show lounge.

The dress code

The onboard dress code varies for each restaurant, but you can easily break it down into Beachwear, Casual and Smart.

The first is a come-as-you-are affair, so bikinis and trunks get the thumbs up, but please wear something on your feet for safety reasons.

Casual, meanwhile, speaks for itself – we're talking tops and shorts or a sundress. Then you've got Smart, which is when you'll need to dress up a little bit. You can wear shirts or polo shirts, trousers or tailored shorts, skirts or dresses, smart trainers, shoes or sandals, but we ask that you leave sportswear, flip-flops and non-tailored sorts in your cabin. If you want to add a jacket or a tie, that's completely up to you, but our dress to impress nights give you the chance to get really suited and booted.

Key

- B** Beachwear dress code
- BS** Beachwear in the daytime, Smart in the evening
- C** Casual dress code
- CS** Casual in the daytime, Smart in the evening
- S** Smart dress code
- £** A cover charge applies

Taste

Abuela's **C**

This eatery's open for lunch and dinner, and lines up a menu of classic Mexican options, like tacos and nachos, made with authentic ingredients.

Nonna's

At Nonna's, you can tuck in to made-to-order pizzas for lunch and dinner.

Vista **S**

This classic Italian restaurant dishes up everything from caprese salads and calamari to classic pasta dishes like carbonara. It's nestled in Latitude 53, on Deck 5.

Latitude 53 **CS**

Latitude 53 is the ship's main restaurant, and it's spread across two decks. It's all waiter service here, and the floor-to-ceiling windows mean the views are top-class. Menu-wise, expect a selection of crowd-pleasing favourites for breakfast, lunch and dinner.

The kitchens **C**

This theatrical food hall houses eight different eateries, each serving something different. You can grab a sandwich or a salad, stop by for an ice-cream, or sit down for a hearty roast dinner or an Asian-style curry.



Abuela's

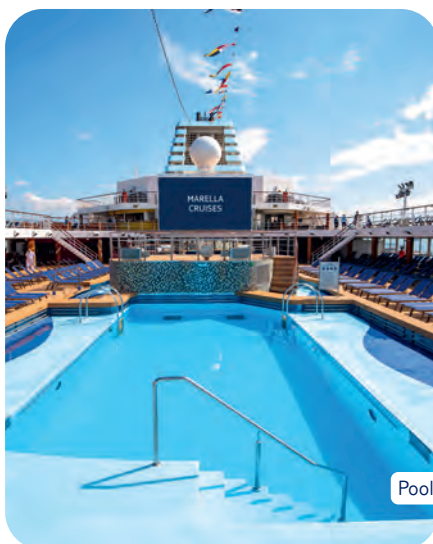

Pool



Minigolf

Family

Hideout

This hangout spot's made for teens and older kids. Here, you'll find games consoles and comfy chairs. Plus, in the high season, it hosts a variety of organised games and events.

Minigolf

Work on your putting skills during a round on this course. You'll find it right at the top of the ship.

M Club

Little ones will love this kids' club, which features games and activities hosted by the M Crew, a cast of characters exclusive to Marella Cruises. There are plenty of evening activities to try here, too – movie nights and pizza-making sessions are just a couple of the headliners.

Mini M Cub

Babies and toddlers have their own space to relax and play here. It hosts a variety of youngster-friendly activities, including story time sessions and arts and crafts.

Chill

The Shack

This drinking hole looks out over the pool deck, and features a drinks menu of soft drinks, classic alcoholic options and frozen cocktails.

Snack Shack **B**

The Snack Shack is just the ticket for bites to eat by the pool. It's nestled on the pool deck, and serves light options and grab 'n' go snacks throughout the day.

The Cinema

The cinema on Marella Voyager is an indoor number, and screens a variety of Hollywood classics and the latest releases throughout the day. Evening screenings are also on the cards here.

Pool

A lot of the action on board Marella Voyager takes place around the pool. You can enjoy a relaxing soak here, and get involved with the daily entertainment schedule.

Indulge

The Summer House

The Summer House sits between Nonna's and Abuela's, serving up the likes of Mexican cocktails and cold beers. It's got an indoor space with retractable roof, plus an open-air area with top-notch views.

The Arts House

This art-themed bar's unique to Marella Voyager. You can play shuffleboard or get stuck in to some arts and crafts here in the daytime. Come evening, live singers and musicians take over entertainment duties.

Silver Fork S £

This speciality restaurant's another Marella Voyager exclusive. The menu lines up a stack of British favourites, with a modern twist. There's a charge to dine here and we recommend you make a reservation.

Kora La S £

A firm Marella Cruises favourite, this swanky eatery offers up a selection of pan-Asian dishes for you to tuck in to. Look out for our new Thali option, too – exclusive to Marella Voyager, this Indian-style meal's made up of a selection of dishes served on a platter. Just so you're aware, this is one of the ship's speciality restaurants, so there's a charge to dine here – we recommend making a reservation in advance.

Surf & Turf Steakhouse S £

True to its name, the menu at this speciality restaurant includes the likes of steak, seafood, chicken and lamb dishes, as well as a long list of sides. Just so you know, there's a charge to dine here, and we recommend making a reservation in advance.

Platter CS £

Platter's open late afternoons and evenings. The menu here's designed for sharing – you can pick cheese, meat or veggie boards, and there's a wine list so you can pair your tasty treats with a tipple or two. There's a charge to dine here and we recommend you make a reservation.

The Exchange

This adults-only bar's got a hidden-away feel to it, and once you find it, you won't want to leave. The menu's full of unique cocktails – most of which you won't find elsewhere on the ship, and in the evenings you can expect live music and immersive entertainment. Just so you know, the latter costs a little extra, and you'll need to pre-book.



Surf & Turf Steakhouse



Aperitif

Relax

The Veranda

You'll find The Veranda at the front of the ship, and it comes with a selection of luxury sunloungers to kick back on. The Veranda Cabanas are available to hire for a charge, too. Plus, the whole place is in a spot that serves up first-class views. Just so you know, The Veranda is adults-only.

The Coffee Port £

The Coffee Port is your one-stop shop for hot drinks and sweet treats. Lavazza coffee is on the menu, alongside a selection of cakes, confectionaries and cookies baked onboard. Please note, drinks here are only included as part of our Premium All Inclusive package.

Spa and Beauty Salon £

The treatment menu at the spa includes all the usuals, from massages and manicures to pedicures and facials. The beauty salon, meanwhile, is the place to go for a full makeover.

Aperitif

Thanks to its location, Aperitif is a great place to go before or after a meal at one of our speciality restaurants. The drinks menu here features everything from Prosecco and spirits to cocktails and non-alcoholic options.

Whirlpools

You'll find two whirlpools next to the outdoor pool. Each one's fitted with water jets – perfect for muscle-melting dips.

Flutes

If you're after something bubbly, Flutes is the bar for you. You can sip glasses of Champagne* or Prosecco while listening to the sounds of a pianist. Plus, there are handy 'push for bubbles' buttons dotted around.

Enjoy

Squid & Anchor

The Squid & Anchor is styled to look like a traditional British pub, and lines up a drinks offering to match. In the evening, you can enjoy everything from live bands and musicians to interactive game shows and quizzes.

The Electric Rooms

This place is up on Deck 12, and has everything you need to keep the good times going after dark. The drinks menu at the bar has something for everyone, the club boasts an LED dancefloor, and the casino counts blackjack and roulette among its featured games tables.

Destination Services £

If you want to book a place on one of our shore excursions, or find out a bit more about the ports you'll visit, speak to a member of our Destination Services team – you'll find them on Deck 5.

Photo Studio £

At the photo studio, you can schedule a professional photoshoot with one of our onboard photographers. There are kiosks dotted around the ship, too, where you can view and buy any pictures that are taken during your session.

Cruise Holiday Store

If you want to book another cruise while you're at sea, visit the Cruise Holiday Store on Deck 6. Our friendly staff can take you through our full catalogue and help you find your next sailing.

Broad Street Shops £

Our onboard shops have everything from classy jewellery to in-fashion perfume on the shelves. You can get your hands on plenty of souvenirs, too.

Broadway Show Lounge

When it comes to size, our Broadway Show Lounge can go toe-to-toe with a West-End theatre. The shows themselves are well worth a shout out, as well – there are 12 in total, including eight which are exclusive to Marella Voyager.



Destination Services

*Please note, Champagne isn't included as part of the standard All Inclusive package or the Premium All Inclusive package.

Cabin facilities Marella Voyager

An Inside Deck 4/5 cabin comes as standard, but you can pay extra and upgrade. You'll find the full selection of cabin types on this page and on the ships' deck plans...

All our cabins come with

• Air-conditioning • A hairdryer • A flatscreen TV • Wardrobe space • A safe • Tea and coffee-making facilities

1 VOYAGER SUITE



UPGRADE: FROM £188*

If you want to go all out, book one of our two Voyager Suites on Deck 10. Each one's themed around one of our most-loved ports – cabin number 10042's based on St Lucia, while cabin number 10046 takes inspiration from Santorini. These cabins measure up to 35m², with enough room for four people. They come with a sofa bed and two single beds, which can be combined into a queen-sized number. In the bathroom, there's a shower and a WC, while the balcony flaunts a table, chairs and loungers.

2 EXECUTIVE SUITE

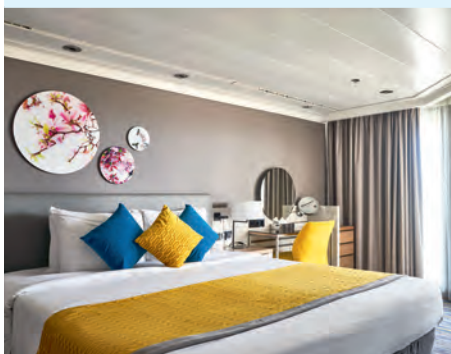

UPGRADE: FROM £186*

With 49m² of space, our Executive Suites are some of the biggest options available on Marella Voyager. They sleep up to four people. There's a queen-sized bed in the main bedroom, which also boasts a walk-in wardrobe. The living room is fitted with a double sofa bed, and opens out onto a balcony that has loungers, a table and some chairs.

3 JUNIOR SUITE

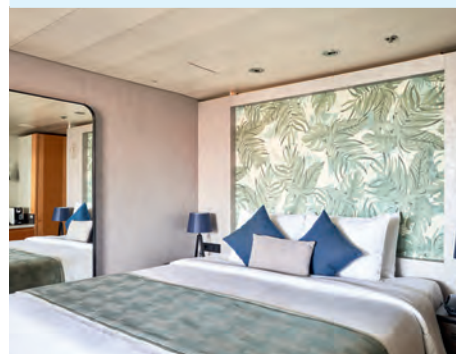

UPGRADE: FROM £112*

The suites sleep up to three people, with two single beds that can combine into a queen-size option and a sofa bed. There's also an en suite with a shower and a WC. Head out onto the balcony, meanwhile, and you'll find a table and some chairs.

4 LARGE BALCONY CABIN



UPGRADE: FROM £68*

These cabins give you everything you get from a balcony cabin, and throw a bigger balcony into the mix. They measure up at 16m², while the balcony adds an extra 9m² of space. This cabin type comes with two beds that can be put together to make a queen-sized option, as well as an extra sofa bed. Plus, the en suite sports a shower and a WC.

5 BALCONY CABIN



UPGRADE: FROM £58*, FAMILY BALCONY CABIN FROM £110*

These cabins are perfect for taking in the sea views. Size-wise, they come in at 17m², while the balcony adds another 5m² for you to lounge on – it's decked out with a table and two chairs. Inside, there are two twin beds that can convert into a queen-sized bed, alongside a sofa bed. The en suite, meanwhile, is fitted with a shower and WC.

6 SINGLE OUTSIDE CABIN



UPGRADE: FROM £86*

These cabins are spot on for solo travellers. They come with twin beds that can be combined into a queen-sized option, as well as an en suite with a shower and WC. What's more, they've got the added bonus of a picture window, so you can take in the sea views. They're usually booked by cruisers travelling alone or friends who prefer their own cabin.

7 OUTSIDE CABIN



**UPGRADE: DECK 4/5 FROM £18*,
DECK 8/9 FROM £28***

All of our Outside Cabins come with a porthole or a picture window. When it comes to size, they're about 17m², with two single beds that can be pushed together into a queen-sized bed. There's an en suite with a shower and a WC. Just so you know, the ship has Outside Cabins that come with extra fold-down beds, too – ideal for parties of four.

8 SINGLE INSIDE CABIN

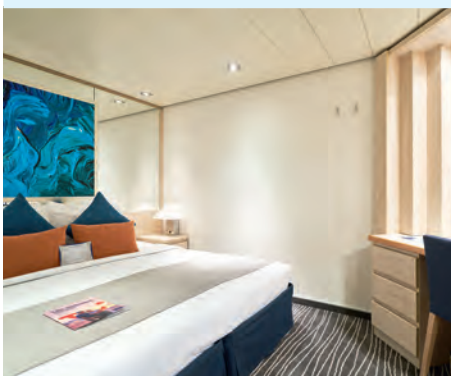

UPGRADE: FROM £70*

Our Single Inside Cabins are perfect for solo travellers. Each one's fitted with two single beds – which can be combined into a single queen-sized bed – as well as an en suite with a shower and a WC.

9 INSIDE CABIN



**UPGRADE: DECK 8/9 FROM £7*,
DECK 10/12 FROM £10*, FAMILY
INSIDE CABIN FROM £12***

These cabins measure up at around 16m². You've got two single beds that can be converted into a queen bed, as well as an en suite bathroom with a shower and a WC. Just so you know, the ship has Inside Cabins that come with extra fold-down beds, too – ideal for parties of four.

Select your cabin from
£70. See pages
82-85 for
details

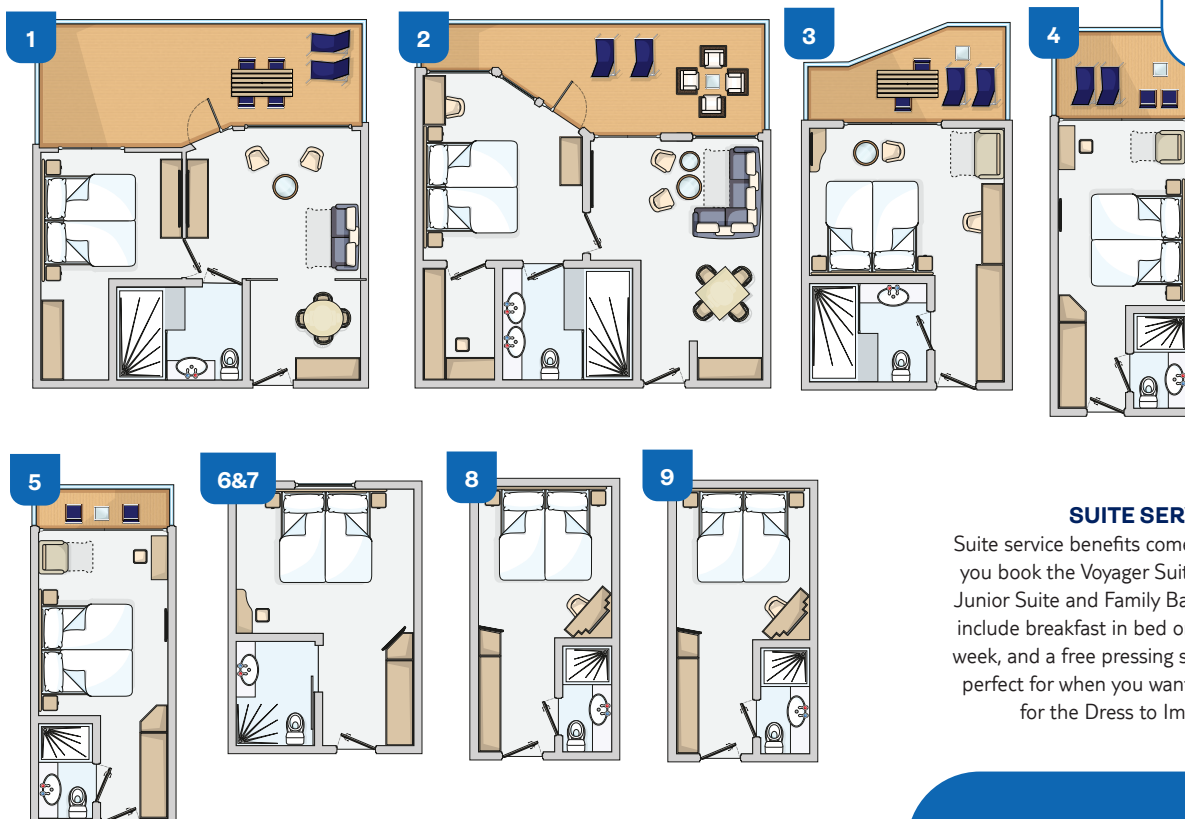

SUITE SERVICE

Suite service benefits come as standard when you book the Voyager Suite, Executive Suite, Junior Suite and Family Balcony Cabin. Extras include breakfast in bed once per person per week, and a free pressing service – the latter's perfect for when you want to look your best for the Dress to Impress night.

For more details and photos, visit
tui.co.uk/cruise/ships

*Price is per person per night, and you need to add this to the prices shown in the price panel for each individual itinerary. Supplement prices vary by sailing date and may go up or down. See 'Cabin Supplements' in the A-Z Guide for details. The cabins shown are representative of the general standard of cabins on board. Your cabin may differ slightly in decor, design and size. Please note, extra berths are usually upper berths, which are accessible by a short ladder. If you want the guarantee of a double bed, it's best to reserve your cabin.

Deck plan Marella Voyager

Marella Voyager has been completely revamped ready for its debut in summer 2023. This means you can expect fresh-as-they-come cabins, brand new restaurants and bars, and up-to-date decor from bow to stern.

Here's what you will find on each deck

Deck 4

Medical Centre

Deck 5

Latitude 53

Vista

Flutes

Silver Fork

Destination Services

Reception

Deck 6

Latitude 53

The Arts House

The Coffee Port

Photo Studio

Cruise Holiday Store

Gamer Zone

The Cinema

Broadway Show Lounge

Deck 7

Squid and Anchor

Platter

Surf & Turf Steakhouse

Aperitif

Kora La

Broad Street Shops

Broadway Show Lounge

Deck 8

The Exchange

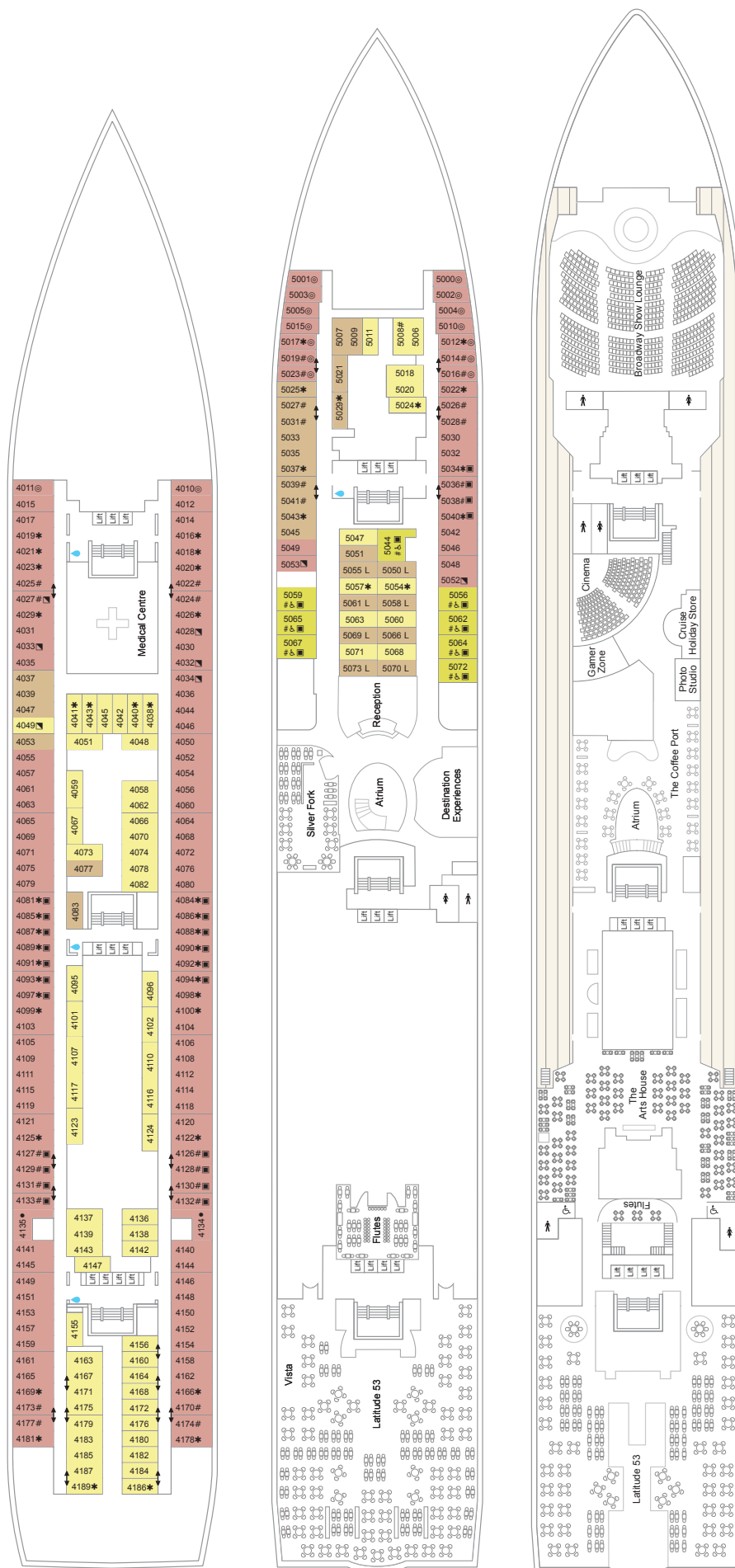

Deck 4

Deck 5

Deck 6

Deck plans are provided as a guide only. Size and layout may vary within the same cabin category.

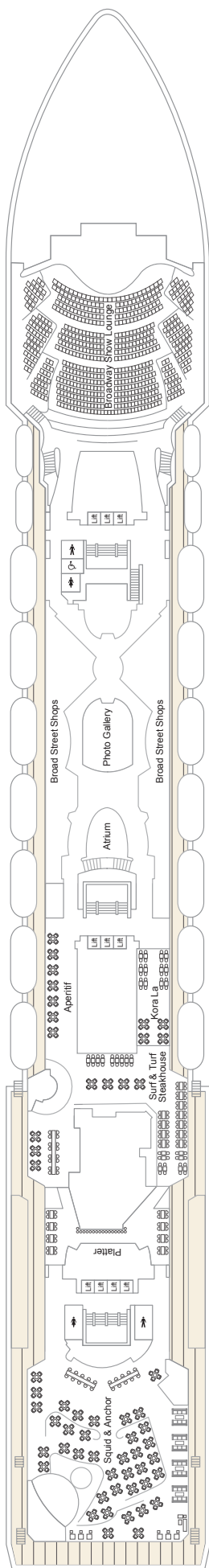

Deck 7

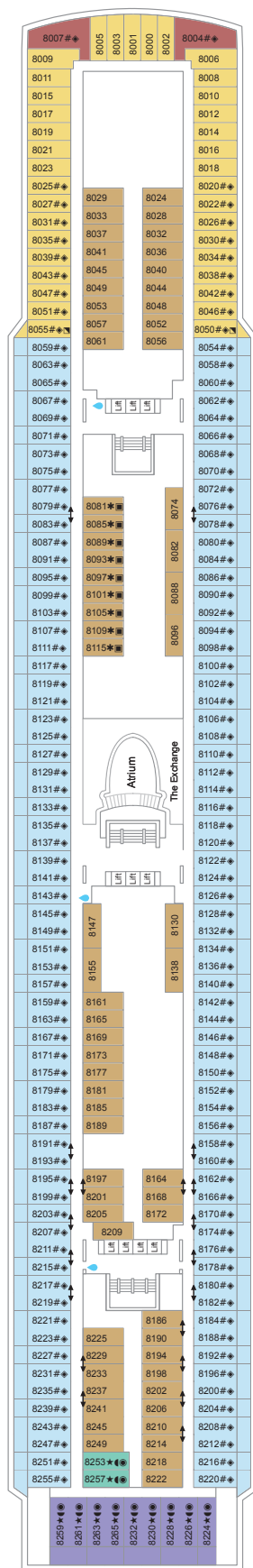

Deck 8

Cabin categories

- Voyager Suite
- Executive Suite
- Junior Suite
- Deluxe Balcony Cabin
- Balcony Cabin
- Large Balcony Cabin
- Family Balcony Cabin
- Family Inside Cabin
- 10/12 Inside Cabin
- 8/9 Outside Cabin
- 8/9 Inside Cabin
- 4/5 Outside Cabin
- 4/5 Inside Cabin
- Single Outside Cabin
- Single Inside Cabin

3 Berth

* 4 Berth

♿ Suitable for wheelchairs

L Twin beds in L shaped configuration

• Fixed double bed

◐ Fixed double bed against wall

↕ Interconnecting Cabin

▣ Third or fourth bed is an upper berth

◆ Third or fourth bed is a sofa bed

● Third and fourth bed is a sofa bed and upper berth

💧 Water station

Our outside cabins have a picture window, unless otherwise indicated on the deck plan with the following symbols:

⊙ Porthole window

⊙ Porthole window with restricted view

▣ Picture window obstruction

▣ Balcony cabin with restricted view

Turn over for Decks 9-14

Here's what you will find on each deck

Deck 9

M Club
Mini M Club
Kids Pool

Deck 11

Nonna's
The Summer House
Abuela's
The Kitchens
Snack Shack
Pool
Whirlpools
Pool Bar
Spa and Beauty Salon

Deck 12

Sports Court
Crazy Golf
Jogging Track
The Shack
Hideout
The Electric Rooms Bar
The Electric Rooms Club
The Electric Rooms Casino
Gym

Deck 14

The Veranda
The Veranda Cabanas



Ship Length: 264m

Beam Width: 32m

Top Speed: 21.5 knots

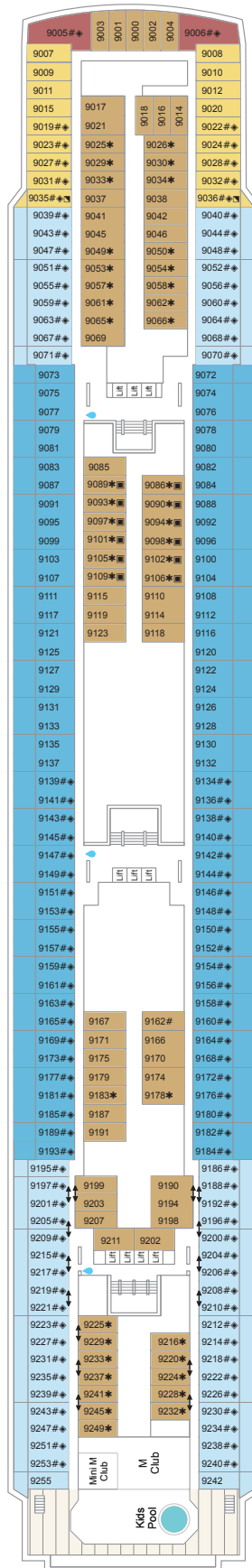

Deck 9

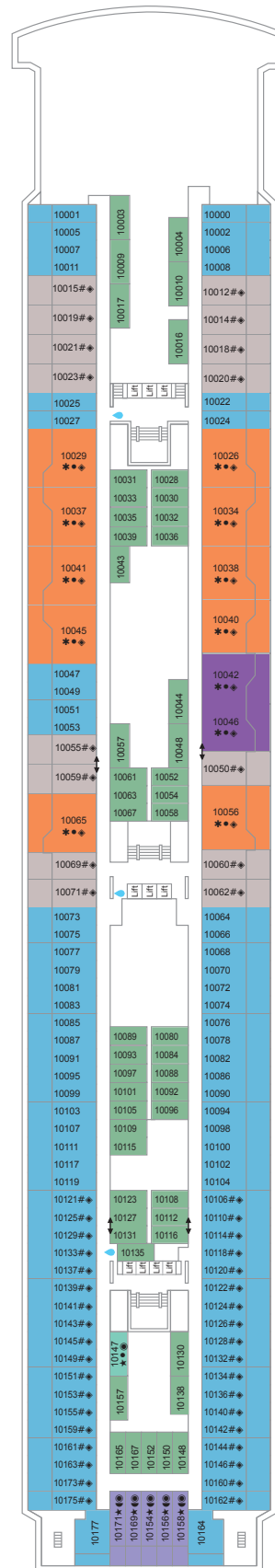

Deck 10

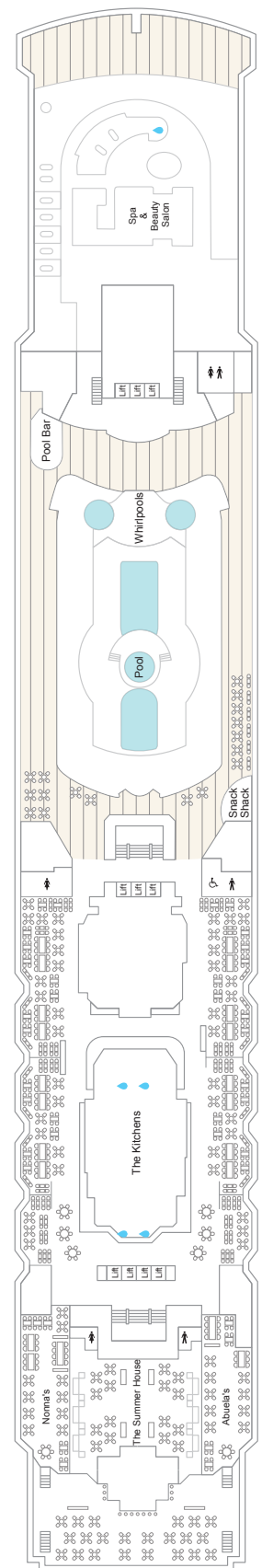

Deck 11

Deck plans are provided as a guide only. Size and layout may vary within the same cabin category.

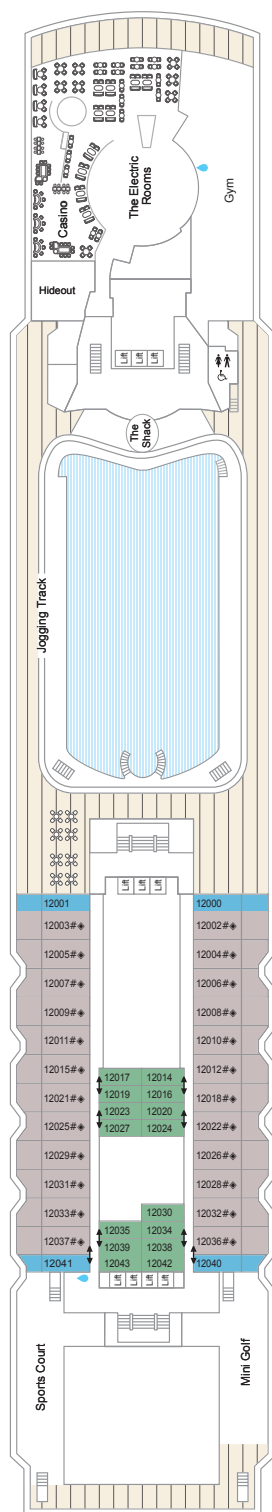

Deck 12

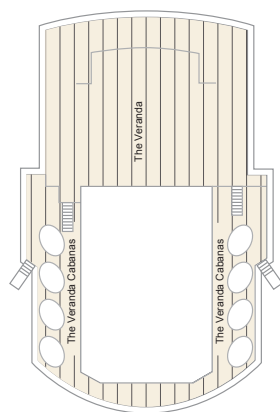

Deck 14

Cabin categories

- Voyager Suite
- Executive Suite
- Junior Suite
- Deluxe Balcony Cabin
- Balcony Cabin
- Large Balcony Cabin
- Family Balcony Cabin
- Family Inside Cabin
- 10/12 Inside Cabin
- 8/9 Outside Cabin
- 8/9 Inside Cabin
- 4/5 Outside Cabin
- 4/5 Inside Cabin
- Single Outside Cabin
- Single Inside Cabin

3 Berth

* 4 Berth

♿ Suitable for wheelchairs

L Twin beds in L shaped configuration

• Fixed double bed

◐ Fixed double bed against wall

↕ Interconnecting Cabin

▣ Third or fourth bed is an upper berth

◆ Third or fourth bed is a sofa bed

● Third and fourth bed is a sofa bed and upper berth

💧 Water station

Our outside cabins have a picture window, unless otherwise indicated on the deck plan with the following symbols:

⊙ Porthole window

⊕ Porthole window with restricted view

▣ Picture window obstruction

▣ Balcony cabin with restricted view

Select your cabin as you book – prices start from £70. Or, to select your cabin after booking, call 0203 451 2688*.

*Calls to 020 numbers cost the standard rate from UK landlines, but calls from mobiles may be higher. Check with your network provider.

Welcome aboard Marella Explorer 2

There's a suitably grown-up feel to this adults-only ship. We've cherry-picked some of the facilities from its sister ship Marella Explorer, like The Dining Club and Indigo Bar, Club and Casino. But there are some special one-offs, too, like themed bars and eateries.

The dress code

The onboard dress code varies for each restaurant, but you can easily break it down into Beachwear, Casual and Smart.

The first is a come-as-you-are affair, so bikinis and trunks get the thumbs up, but please wear something on your feet for safety reasons.

Casual, meanwhile, speaks for itself – we're talking tops and shorts or a sundress. Then you've got Smart, which is when you'll need to dress up a little bit. You can wear shirts or polo shirts, trousers or tailored shorts, skirts or dresses, smart trainers, shoes or sandals, but we ask that you leave sportswear, flip-flops and non-tailored sorts in your cabin. If you want to add a jacket or a tie, that's completely up to you, but our dress to impress nights give you the chance to get really suited and bootied.

Key

- B** Beachwear dress code
- BS** Beachwear in the daytime, Smart in the evening
- C** Casual dress code
- CS** Casual in the daytime, Smart in the evening
- S** Smart dress code
- £** A cover charge applies

Taste

Nonna's **C**

Made-to-order pizza and pasta dishes are up for grabs at this place, which is open for lunch and dinner.

The Market Place **C**

Our chefs whip up dishes from around the world at this buffet restaurant. It's made up of lots of different food stalls, including a Spanish tapas spot – think croquetas and patatas bravas.

Latitude 53 **CS**

The main waiter service restaurant is a good-looking dining venue that's open for breakfast, lunch and dinner. Meal-wise, expect traditional British dishes with a modern twist.

Vista **S**

You'll find Vista on Deck 5, in Latitude 53. Come evening, it transforms into a contemporary Italian restaurant, complete with a menu that's loaded with regional favourites made with authentic ingredients.



Nonna's



Beach Cove

Play

The 19th Hole **£**

Themed cocktails aren't all this clubhouse-inspired bar brings to the table. You can take up a seat in a golf buggy, or tee off on one of two golf simulators, for a charge.

Squid & Anchor

This pub at sea is a modern take on a traditional British boozer. There are two bars to pick from – one deals in premium gins and whiskies, which are chargeable. Plus, this place is the home of a live band and quiz nights.

Minigolf

You can take in the views while putting on this minigolf course, since it's on Deck 15.

Pool

The pool's the place to be during the day, with daily trivia and games, whirlpool baths and a bar to help you cool down.



The 19th Hole

Chill

Snack Shack

If there's any eatery that knows how to make you feel like you're on holiday, it's Snack Shack. This place is laid out like British-inspired beach huts. As such, you can look forward to grab 'n' go lunches, like sandwiches, burgers and salads, as well as fish and chip dinners.

The Shack

This deck bar provides cool-down drinks in between sunbathing. You'll find it just above Snack Shack, overlooking the pool.

Scoops **£**

For those with a sweet tooth, try Scoops. This vintage-looking parlour serves up dollops of ice-cream in a range of flavours, and you can add toppings, too. The seating's just as quirky – a collection of bike seats sit facing out to sea. A charge applies here.

The Terrace

You'll find this spot just outside The Market Place, so you can dine al fresco. It's right at the back of the ship, too, making it perfect for sundowners.

Beach Cove **C**

Like the name suggests, this place has a beachy vibe. Big sliding doors will make you feel like you're eating al fresco, the menu's inspired by barbecues, and the decor includes quirky swing seats. A charge applies to dine here in the evening.

Indulge

Surf & Turf Steakhouse S £

This place does what it says on the tin, specialising in all things meat. The menu takes in mains like lobster and grilled chicken – but the highlight has to be the 28-day-aged steaks. The interiors are inspired by the meaty menu, as well, with chopping board artwork. There's a charge to dine here and we recommend you make a reservation.

Aperitif

Thanks to its location, Aperitif is a great place to go before or after a meal at one of our speciality restaurants. Its menu features everything from Prosecco and spirits to cocktails.

The Dining Club S £

This fine dining restaurant was made for foodies. You'll be treated to high-end cuisine, making it the ideal spot for an extra special evening. It also hosts The Great Musical Afternoon Tea – a weekly event that brings the West End to Marella Cruises, with musical-inspired dishes. There's a charge to dine here and we recommend you make a reservation.

Kora La S £

You'll feel like you've switched continents when you dine at this restaurant. Oriental-style lanterns and paintings are paired with a pan-Asian menu of curries and noodle dishes. There's a separate sushi menu, too. There's a charge to dine here and we recommend you make a reservation.



Aperitif



Kora La



Indigo



Flutes

Relax

Spa & Beauty Salon £

At our spa, you can book in for treatments like facials, body wraps and massages, or pay a visit to the beauty salon. The spa doesn't scrimp on size – it packs in a sauna with widescreen windows, a relaxation room and VIP suites with private steam rooms and saunas. Alternatively, you can work up a sweat with the sea in sight at the gym.

The Coffee Port £

This place is the biggest Coffee Port in our fleet, serving sweet treats and Lavazza coffee – the latter of which is included in our Premium All Inclusive package. Alongside this, you can make use of the books and board games, or charge up your phone at the USB points. And there are sweet treats, courtesy of our in-house chocolatier. In a first for Marella Cruises, there's a special after-dark menu, too, featuring coffee and tea-based cocktails. Plus, you can make your own coffee or hot chocolate using a selection of premium liqueurs.

The Veranda

Cocoon chairs and Balinese beds add to The Veranda's luxe, relaxing atmosphere. Plus, it's at the back of the ship, showing off stellar views of the horizon.

The Veranda Cabanas £

If you're feeling extra plush, you can hire a private cabana for the day or the week. Plus, you can order drinks without moving from your lounge, courtesy of call buttons.

Whirlpool Baths

Four whirlpool baths sit next to the main pool.

Enjoy

Indigo Bar, club & casino

Whether you're after a bar, a club or a casino, our flagship venue gives you all three. During the day, you can come here to grab a drink from the impressive feature bar. After dark, things liven up with flare demonstrations and cocktail-making. Or you can hit the dancefloor for a silent disco, and try out the card tables at the casino.

Broadway Show Lounge

This huge show lounge rivals any Broadway theatre, with 12 spectacular shows on offer.

Broad Street Shops £

When the ship's at sea, it's time to hit the shops. The onboard boutiques are stocked with everyday essentials and loads of products, including perfume, jewellery and souvenirs.

Photo Studio £

Pop in to the studio for a professional photoshoot. You'll also find kiosks, where you can view and buy all the photos captured by our onboard photography team.

Flutes

If you're after something bubbly, Flutes is the bar for you. You can sip glasses of Champagne* or Prosecco while listening to the sounds of a pianist. Plus, there are handy 'press for bubbles' buttons dotted around.



Spa & Beauty Salon

If you want to find out more about our ports of call or excursions, come and chat to our Destination Services team. You'll find them by reception.

*Please note, Champagne isn't included as part of the standard All Inclusive package or the Premium All Inclusive package.

Cabin facilities Marella Explorer 2

An Inside Deck 4/5 cabin comes as standard, but you can pay extra and upgrade to one of these...

All our cabins come with

- Air-conditioning • A hairdryer • A flatscreen TV • Wardrobe space • A safe • Tea and coffee-making facilities

1 ROYAL SUITE



UPGRADE: FROM £255*

Our Royal Suite is the crème de la crème of cabins. Not only does it line up a bedroom with a king-size bed, but it also packs in a separate living area with a sofa bed, a dining area and a dressing area. You've also got an en suite bathroom with a shower, a WC and a tub, plus a big balcony with a whirlpool. And all this measures up at a sizeable 94m².

2 EXECUTIVE SUITE



UPGRADE: FROM £185*

The Executive Suites live up to their name, with separate living and sleeping areas. The 46m² suites come with twin beds in the bedroom, which you can convert into a queen-size. There's a double sofa bed in the separate lounge, too. In the en suite bathroom, meanwhile, there's a shower over a bath, as well as a walk-in shower and a WC. And a furnished balcony rounds things off nicely.

3 JUNIOR SUITE



UPGRADE: FROM £100*

Book one of our Junior Suites and you'll get to enjoy the views from your furnished balcony. These 23m² suites are found on Deck 10 and 12, near the top of the ship, which gives you a great vantage point. Inside, you've got twin beds that convert into a queen-size, a sitting area with a double sofa bed and an en suite bathroom with a WC and shower over a bath.

Please note, cabins 1200 and 1201 don't have baths. Plus, cabins 1202 and 1203 have smaller balconies.

4 DELUXE BALCONY CABIN



UPGRADE: FROM £76*

Our 19m² Deluxe Balcony Cabins do exactly what they say on the tin. You'll get a furnished balcony, plus a queen-size bed, a double sofa bed and an en suite bathroom with a WC and shower. You're nice and high up on Deck 9 or 10, so the views are some of the best around.

Please note, on Deck 9, these cabins come with a fixed double bed against the wall, as well as a sliding-door partition that leads to a living area with a double sofa bed. Our Deck 10 cabins, meanwhile, don't feature a partition door, and come with two single beds that can be pushed together to form a queen-size option. The above image is for a Deluxe Balcony Cabin on Deck 9. See our deck plan for the cabin numbers.

5 BALCONY CABIN



**UPGRADE: DECK 8 FROM £59*,
DECK 9/10 FROM £63*, DECK 12
FROM £68***

You can admire the horizon from your own furnished balcony with these cabins. They make the most of the 16m² of space with twin beds that can convert into a queen-size. And the en suite bathroom packs in a shower and a WC. Our 3 and 4-berth cabins have a sofa bed or extra fold-down bed.

Please note, some cabins on Deck 8 have a different layout, with a fixed double bed against the wall, and some cabins on Deck 12 have an obstructed view. See our deck plan for the cabin numbers.

6 OUTSIDE CABIN

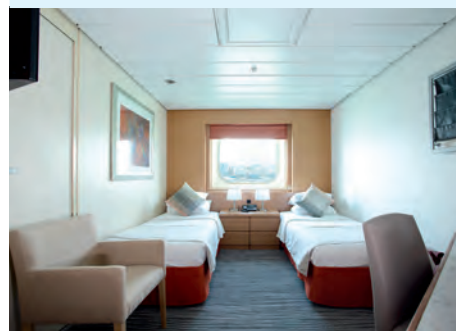

**UPGRADE: DECK 4/5 FROM £17*,
DECK 8/9 FROM £28***

Our Outside Cabins feature either a porthole or picture window. They're 16m² in size, with twin beds that can be made into a queen-size. The four-berth cabins, meanwhile, have twin beds that convert into a queen-size, as well as extra fold-down beds. Plus, you'll find a WC and shower in the en suite bathroom.

Some cabins view may be obstructed. Reserve your cabin for a clear view.

7 INSIDE CABIN



**UPGRADE: DECK 8/9 FROM £7*,
DECK 10-12 FROM £9***

These cabins measure in at 16m², which means you get twin beds that can be made into a queen-size, plus an en suite bathroom with a WC and shower. If you go for a 4-berth cabin, you'll get twin beds and extra fold-down beds.

8 SINGLE OUTSIDE CABIN



UPGRADE: FROM £86*

A good option for solo travellers, these cabins feature a double bed and an en suite bathroom with a WC and shower. Plus, there's the added bonus of a porthole or picture window.

9 SINGLE INSIDE CABIN



UPGRADE: FROM £70*

Our Single Cabins were made for solo travellers. These ones come with a double bed and an en suite bathroom with a WC and shower.

Select your cabin from £70. See pages 90-93 for details

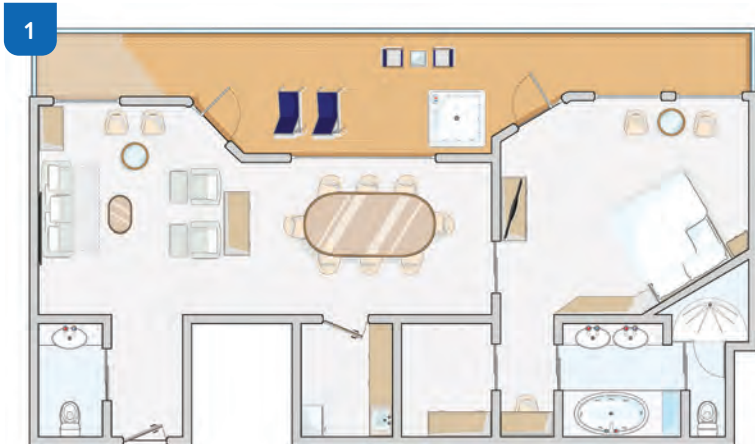

SUITE SERVICE

Suite service benefits come as standard when you book the Executive Suite, Junior Suite and Family Balcony Cabin. Extras include breakfast in bed once a week, and a free pressing service that means you'll look your best for the Dress to Impress night.

For more details and photos, visit tui.co.uk/cruise/ships

*Price is per person per night, and you need to add this to the prices shown in the price panel for each individual itinerary. Supplement prices vary by sailing date and may go up or down. See 'Cabin Supplements' in the A-Z Guide for details. The cabins shown are representative of the general standard of cabins on board. Your cabin may differ slightly in decor, design and size. Please note, extra berths are usually upper berths, which are accessible by a short ladder. If you want the guarantee of a double bed, it's best to reserve your cabin.

Deck plan Marella Explorer 2

Stylish decor comes as standard in the cabins on board Marella Explorer 2. Treat yourself to a Deluxe Balcony Cabin for look-twice sea views, or splash out on an everything-and-more Royal Suite.

Here's what you will find on each deck

Deck 4

Medical Centre
Photo Studio

Deck 5

Atrium
Reception
The Dining Club
Destination Services
Vista
Latitude 53
Cruise Holiday Store
Bike Tours

Deck 6

Broadway Show Lounge
Broad Street Shops
Flutes
Kora La
Surf & Turf Steakhouse
Aperitif
Latitude 53

Deck 7

Broadway Show Lounge
Broad Street Shops
The Coffee Port
Squid & Anchor
The 19th Hole
Photo Gallery

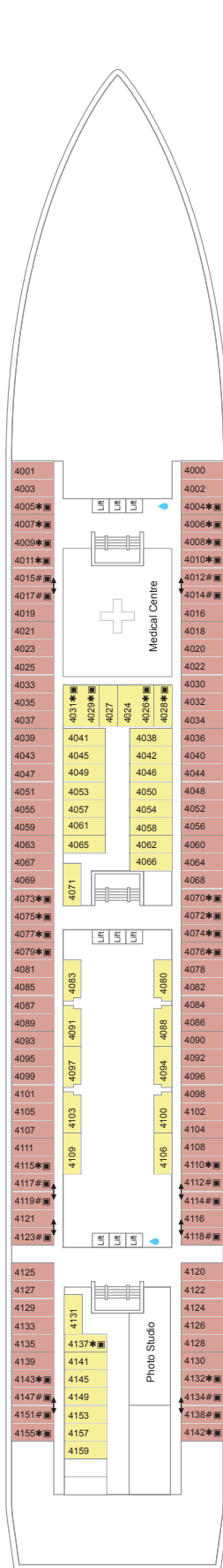

Deck 4

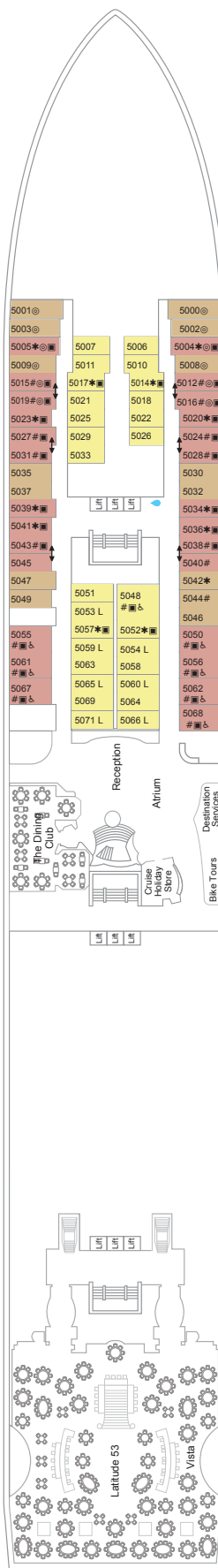

Deck 5

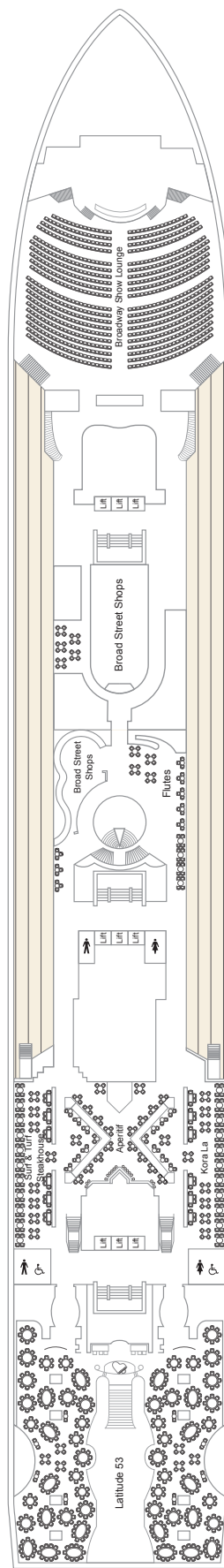

Deck 6

Deck plans are provided as a guide only. Size and layout may vary within the same cabin category.

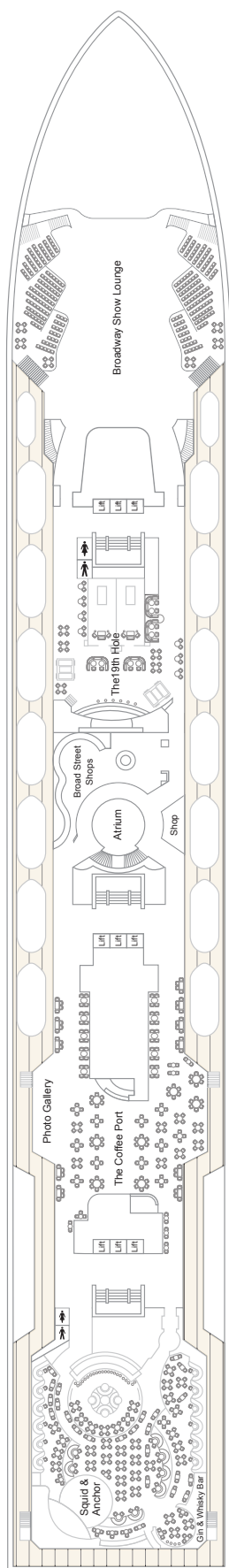

Deck 7

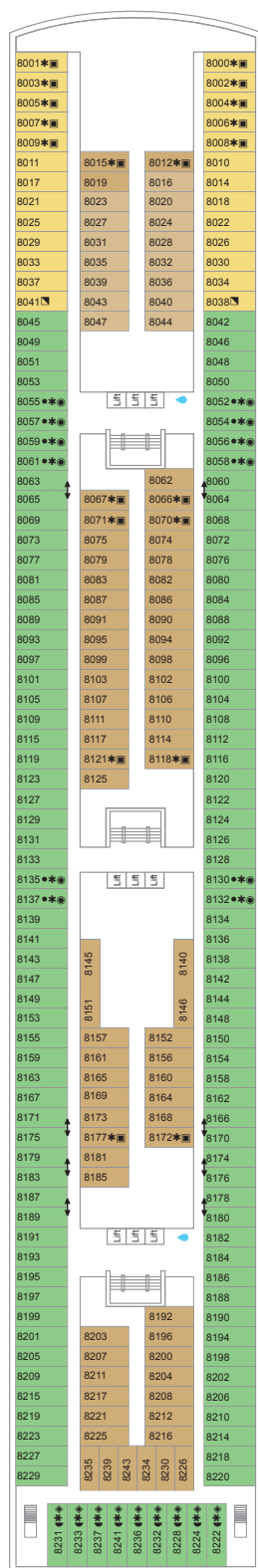

Deck 8

Cabin categories

- Royal Suite
- Executive Suite
- Junior Suite
- Deluxe Balcony Cabin
- Deck 12 Balcony Cabin
- 10/12 Inside Cabin
- Deck 9/10 Balcony Cabin
- 8/9 Outside Cabin
- 8/9 Inside Cabin
- Deck 8 Balcony Cabin
- 4/5 Outside Cabin
- 4/5 Inside Cabin
- Single Outside Cabin
- Single Inside Cabin

3 Berth

* 4 Berth

♿ Suitable for wheelchairs

L Twin beds in L shaped configuration

• Fixed double bed

◐ Fixed double bed against wall

↕ Interconnecting Cabin

▣ Third or fourth bed is an upper berth

◆ Third or fourth bed is a sofa bed

● Third and fourth bed is a sofa bed and upper berth

💧 Water station

Our outside cabins have a picture window, unless otherwise indicated on the deck plan with the following symbols:

⊙ Porthole window

⊕ Porthole window with restricted view

▣ Picture window obstruction

▣ Balcony cabin with restricted view

Turn over for Decks 9-15

Here's what you will find on each deck

Deck 11

Spa & Beauty Salon
Gym
Pool Bar
Pool
Whirlpools
Snack Shack
The Market Place
Scoops
The Terrace
Beach Cove
Movies By Moonlight
Nonna's

Deck 12

Indigo Bar
Indigo Casino
Indigo Club
The Shack

Deck 14

The Sundeck
The Veranda
The Veranda Cabanas
Running Track

Deck 15

Minigolf



Ship Length: 265.5m
Beam Width: 32.2m
Top Speed: 24.5 knots

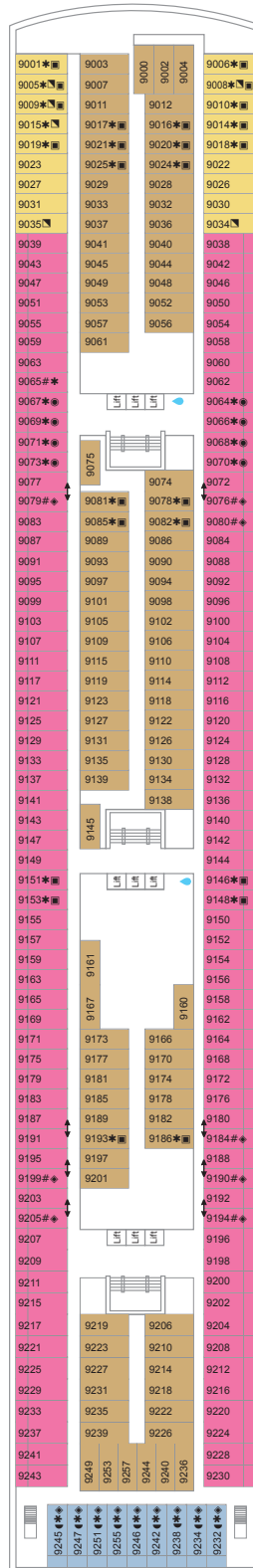

Deck 9

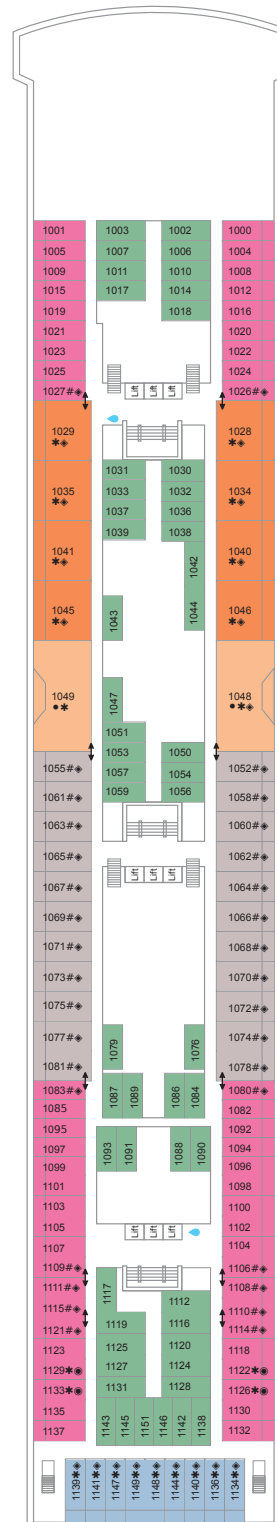

Deck 10

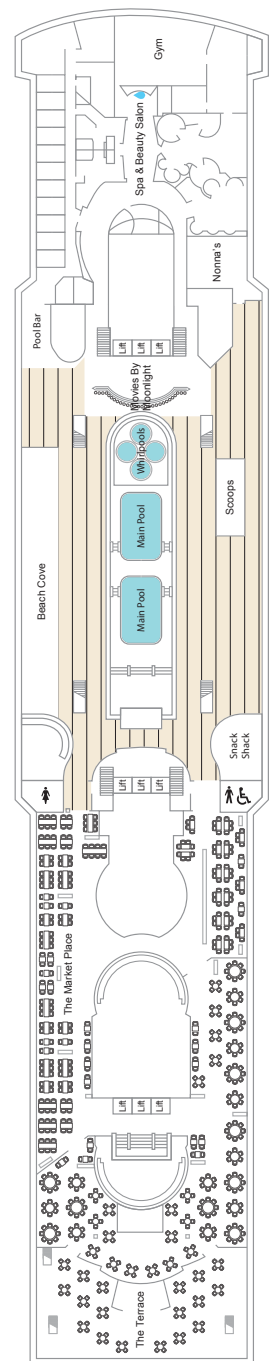

Deck 11

Deck plans are provided as a guide only. Size and layout may vary within the same cabin category.

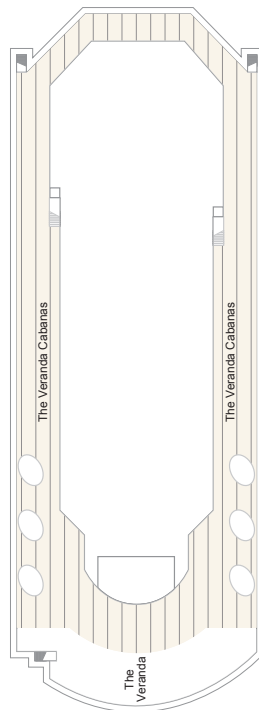
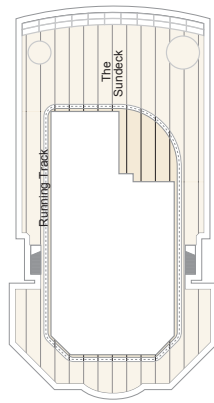

Deck 14

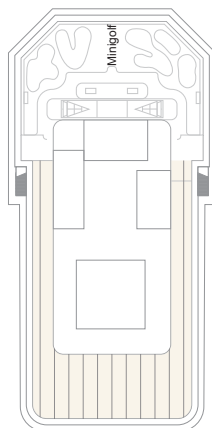

Deck 15

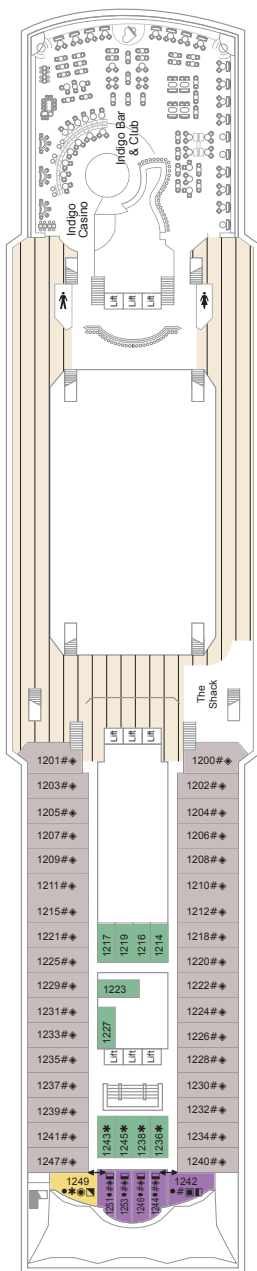

Deck 12

Cabin categories

- Royal Suite
- Executive Suite
- Junior Suite
- Deluxe Balcony Cabin
- Deck 12 Balcony Cabin
- 10/12 Inside Cabin
- Deck 9/10 Balcony Cabin
- 8/9 Outside Cabin
- 8/9 Inside Cabin
- Deck 8 Balcony Cabin
- 4/5 Outside Cabin
- 4/5 Inside Cabin
- Single Outside Cabin
- Single Inside Cabin

3 Berth

* 4 Berth

♿ Suitable for wheelchairs

L Twin beds in L shaped configuration

• Fixed double bed

◐ Fixed double bed against wall

↕ Interconnecting Cabin

▣ Third or fourth bed is an upper berth

◆ Third or fourth bed is a sofa bed

⦿ Third and fourth bed is a sofa bed and upper berth

💧 Water station

Our outside cabins have a picture window, unless otherwise indicated on the deck plan with the following symbols:

⊙ Porthole window

⦿ Porthole window with restricted view

▣ Picture window obstruction

▣ Balcony cabin with restricted view

Select your cabin as you book – prices start from £70. Or, to select your cabin after booking, call 0203 451 2688*.

*Calls to 020 numbers cost the standard rate from UK landlines, but calls from mobiles may be higher. Check with your network provider.

Welcome aboard Marella Explorer

Marella Explorer's the biggest ship in our fleet, so it goes without saying that the facilities are first-class. The restaurant and bar counts are in the double digits, and the relaxation factor's upped with the largest spa in the fleet. There's even a deck dedicated to sports and family activities.

The dress code

The onboard dress code varies for each restaurant, but you can easily break it down into Beachwear, Casual and Smart.

The first is a come-as-you-are affair, so bikinis and trunks get the thumbs up, but please wear something on your feet for safety reasons.

Casual, meanwhile, speaks for itself – we're talking tops and shorts or a sundress. Then you've got Smart, which is when you'll need to dress up a little bit. You can wear shirts or polo shirts, trousers or tailored shorts, skirts or dresses, smart trainers, shoes or sandals, but we ask that you leave sportswear, flip-flops and non-tailored sorts in your cabin. If you want to add a jacket or a tie, that's completely up to you, but our dress to impress nights give you the chance to get really suited and bootied.

Key

- B** Beachwear dress code
- BS** Beachwear in the daytime, Smart in the evening
- C** Casual dress code
- CS** Casual in the daytime, Smart in the evening
- S** Smart dress code
- £** A cover charge applies

Taste

The Mediterranean **C**

If you can't decide on what cuisine to go for, this is the place to come. It's a three-in-one deal with areas inspired by Italian, Spanish and Portuguese dishes. You can design your own pizza and pasta, tuck into tapas for dinner, or pay a little extra to try traditional Portuguese meat and veg skewers, AKA espetadas. There's also a bar with an al fresco terrace.

The Market Place **C**

You can watch the chefs whip up dishes from around the world at this buffet restaurant. It's made up of lots of different food stalls, hence its name, The Market Place.

Latitude 53 **CS**

The main waiter service restaurant is a good-looking dining venue, with a gold-and-grey colour scheme and striking, floor-to-ceiling windows. Menu-wise, you can expect modern dishes with a twist, as well as some British favourites.

Vista **S**

You'll find Vista on Deck 5, in Latitude 53. Come evening, it transforms into a contemporary Italian restaurant, complete with a menu that's loaded with regional favourites made with authentic ingredients.



Vista



M Club

Family

Marella Explorer puts families first – here are some of the kid-friendly facilities you'll find on board this ship...

Hideout

This hangout spot has been designed with older kids and teens in mind – think games consoles and comfy seating. Plus, there's more space to chill out on an al fresco terrace.

Gamer Zone

Everyone can play games at the aptly named Gamer Zone. It's fully stocked with consoles.

M Club

Little ones can join in with fun sessions at the Kids' Club, which feature games from M Crew – characters exclusive to Marella Cruises.

Mini M Club

Parents can play and learn with their tots at Mini M Club. This space – designed for little ones aged between 6 months and 3 years – is open from 9am to 8pm every day. Plus, once a day, there's an hour's sensory play session, run by M Club hosts.

Sports & family deck

You can get stuck in to a basketball match, a game of mini-football or a table tennis rally on this deck. There's a jogging track up here, too, for a scenic morning run.

Minigolf

Practise your putt on this minigolf green.

Chill

53

The clue's in the name here. This bar is right next to Latitude 53, so it's perfectly placed for some pre-dinner drinks.

Scoops **B** **£**

For those with a sweet tooth, try Scoops. This vintage-looking parlour serves up dollops of ice-cream in a range of flavours, and you can add toppings, too. The seating's just as quirky – a collection of bike seats sit facing out to sea. A charge applies here.

Pool

The pool is split in two by a stage in the middle, which is where the entertainment team run their daily activities from.

Snack Shack

This laidback eatery's perfect for grab 'n' go lunches or snacks. You can help yourself to sandwiches and salads, or order a burger or hot dog. There are colourful beach huts to eat them in, too.

The Shack

This deck bar provides cool-down drinks in between sunbathing. You'll find it just above Snack Shack, overlooking the pool.

Indulge

Surf & Turf Steakhouse S £

This place does what it says on the tin, specialising in all things meat. The menu takes in mains like lamb chops, lobster and grilled chicken – but the highlight has to be the 28-day-aged steaks. The interiors are inspired by the meaty menu, as well, with chopping board artwork and leather booth seating. There's a charge to dine here and we recommend you make a reservation.

Kora La S £

You'll feel like you've switched continents when you dine at this restaurant. Oriental-style lanterns and paintings are paired with a pan-Asian menu of curries and noodle dishes. There's a charge to dine here and we recommend you make a reservation.

Umi Sushi S £

Sushi, sashimi and nigiri rolls are prepared right in front of your eyes at this eatery. It's open for dinner only. There's a charge to dine here and we recommend you make a reservation.

The Dining Club S £

This fine dining restaurant was made for foodies. You'll be treated to high-end cuisine, making it the ideal spot for an extra special evening. It also hosts The Great Musical Afternoon Tea – a weekly event that brings the West End to Marella Cruises, with musical-inspired dishes. There's a charge to dine here and we recommend you make a reservation.

Aperitif

Aperitif specialises in all things premium. You can get cocktails like an Aperol Spritz or a chocolate espresso martini, as well as Prosecco and a range of spirits – all included as part of our Premium All Inclusive package.



The Dining Club



The Lounge

Relax

The Coffee Port £

If you're in need of a caffeine boost, this place will do the trick. Lavazza coffee and sweet treats are served here. Plus, it's a great people-watching spot, since it overlooks the atrium and comes with a chilled-out musical soundtrack. Please note, the drinks from the menu here are only included as part of the Premium All Inclusive package.

The Veranda

Cocoon chairs and Balinese beds add to The Veranda's luxe, adults-only atmosphere. Plus, it's at the front of the ship, so the views are first-class.

Spa & Beauty Salon £

At our spa, you can book in for treatments like facials, body wraps and massages, or pay a visit to the beauty salon. The spa doesn't scrimp on size – it packs in a sauna with widescreen windows, a relaxation room and VIP suites with private steam rooms and saunas. Alternatively, you can work up a sweat with the sea in sight at the gym.

The Lounge

A colour-changing feature bar, hot-pink piano and funky, ring-shaped seats take their place in this eye-catching lounge bar. You can admire the views, while listening to the soothing soundtrack of the live pianist.

Whirlpool Baths

A trio of whirlpool baths sit next to the main pool.

The Attic

This is a quiet, noise-free zone, where you can slip away and get stuck into your latest holiday read.



Scoops

Enjoy

Indigo Bar, Club & Casino

Whether you're after a bar, a club or a casino, our flagship venue gives you all three. During the day, you can come here to grab a drink from the impressive feature bar and soak in the panoramic views from its top-of-the-ship setting. After dark, things live up, with flare demonstrations and cocktail-making. Or you can hit the dancefloor, and try out the slot machines and card tables at the casino.

Squid & Anchor

Our first pub at sea is a modern take on a traditional British boozer. There are two bars to pick from – one deals in premium gins and whiskies, which are chargeable. Plus, this place plays host to a live band and quiz nights.

Broadway Show Lounge

This huge show lounge rivals any Broadway theatre, with lots of brand-new shows on offer.

The Cinema

Movie days and nights come courtesy of the indoor cinema. Family-friendly films are on the agenda, with extra screenings during high season. If you'd prefer to watch something al fresco, keep an eye out for our Movies by Moonlight showings.

Broad Street Shops £

When the ship's at sea, it's time to hit the shops. The onboard boutiques are stocked with everyday essentials and loads of products, including perfume, jewellery and souvenirs.

Photo Studio £

Pop in to the studio for a professional photoshoot. You'll also find kiosks, where you can view and buy all the photos captured by our onboard photography team.

Destination Services £

If you want to book an excursion or find out more about our ports of call, make sure to visit our Destination Services team. You'll find them by reception.



Squid & Anchor

*Please note, Champagne isn't included as part of the standard All Inclusive package or the Premium All Inclusive package.

Cabin facilities Marella Explorer

An Inside Deck 4/5 cabin comes as standard, but you can pay extra and upgrade to one of these...

All our cabins come with

- Air-conditioning • A hairdryer • A flatscreen TV • Wardrobe space • A safe • Tea and coffee-making facilities

1 EXECUTIVE SUITE



UPGRADE: FROM £188*

If you want to go all out, book one of our Executive Suites on Deck 10. Each one measures up at a big 49m², with enough room for four people. They come with a sofa bed and a queen-size bed. In the bathroom, there's a shower and WC. A furnished balcony tops things off.

2 JUNIOR SUITE



UPGRADE: FROM £110*

You'll have 22m² to play with when you book one of our Junior Suites. They're found on Deck 10 and 12, which means you're guaranteed great horizon views from your furnished balcony. Each suite sleeps three, thanks to a sofa bed and two twin beds that can be made into a queen-size. The en suite bathroom has a shower and WC.

3 FAMILY BALCONY CABIN



UPGRADE: FROM £112*

There's plenty of room for the whole brood in our Family Cabins. Size-wise, they're 20m² and sleep up to five people. Each one is fitted with a double bed, which is fixed against the wall, along with a sofa bed and a fold-down bed. You've also got an en suite bathroom with a shower and WC, as well as a furnished balcony.

4 BALCONY CABIN – LARGE BALCONY



UPGRADE: FROM £65*

These cabins give you everything you get from a Balcony Cabin, and throw a bigger balcony into the mix. They measure up at 16m², and you'll find them on Decks 9, 10 and 12. The cabins offer two beds that can be turned into a queen-size, along with an en suite bathroom with a shower and WC. Three-berth cabins, meanwhile, get a sofa bed, too.

5 BALCONY CABIN



UPGRADE: FROM £58*

It's the sea views that make these cabins stand out. They're a sizeable 17m², and you can make the most of them out on your furnished private balcony. Inside, there are two twin beds that convert into a queen-size one. If there are three of you, you'll have a sofa bed, too. And the en suite bathroom lines up a shower and WC.

6 OUTSIDE CABIN



UPGRADE: DECK 4/5 FROM £18*, DECK 8/9 FROM £30*, LARGE OUTSIDE FROM £32*

All of our Outside Cabins come with a porthole or picture window. They're 17m² in size, which includes two single beds. These can be pushed together to make a queen-size. Our three and four-berth cabins have twin beds, as well as a sofa bed or extra fold-down beds. Plus, the en suite bathrooms have a shower and WC.

We also have Large Outside Cabins – which sleep up to three. They measure 20m², with twin beds that can be converted into a double bed, as well as a sofa bed. The bathroom's equipped with a WC and a shower.

7 INSIDE CABIN



**UPGRADE: DECK 8/9 FROM £7*,
DECK 10-12 FROM £9*, FAMILY
INSIDE CABIN FROM £12***

These cabins come in at around 16m². Within that, you've got two single beds that can be converted into a queen-size, as well as an en suite bathroom with a shower and WC. There are also four-berth cabins, with twin beds and extra fold-down beds.

We also have Family Inside Cabins – which sleep up to five. At 19m², they feature an area with a fixed double bed, and then a sliding door partition leading to a double sofa bed and a single fold-down bed. In the bathroom, you'll find a WC and a shower.

8 SINGLE OUTSIDE CABIN



UPGRADE: FROM £86*

For solo cruisers, these cabins are just the ticket. They come with a double bed and an en suite with a shower and WC. Plus, they've got the added bonus of a picture window, so you can take in the sea views. They're usually booked by cruisers travelling alone or friends who prefer their own cabin.

9 SINGLE INSIDE CABIN



UPGRADE: FROM £70*

Our Single Cabins are spot on for solo travellers. They come with a double bed and an en suite with a shower and WC. They're a big hit with cruisers travelling alone or friends who prefer their own cabin.

Select your cabin from £70. See pages 98-101 for details

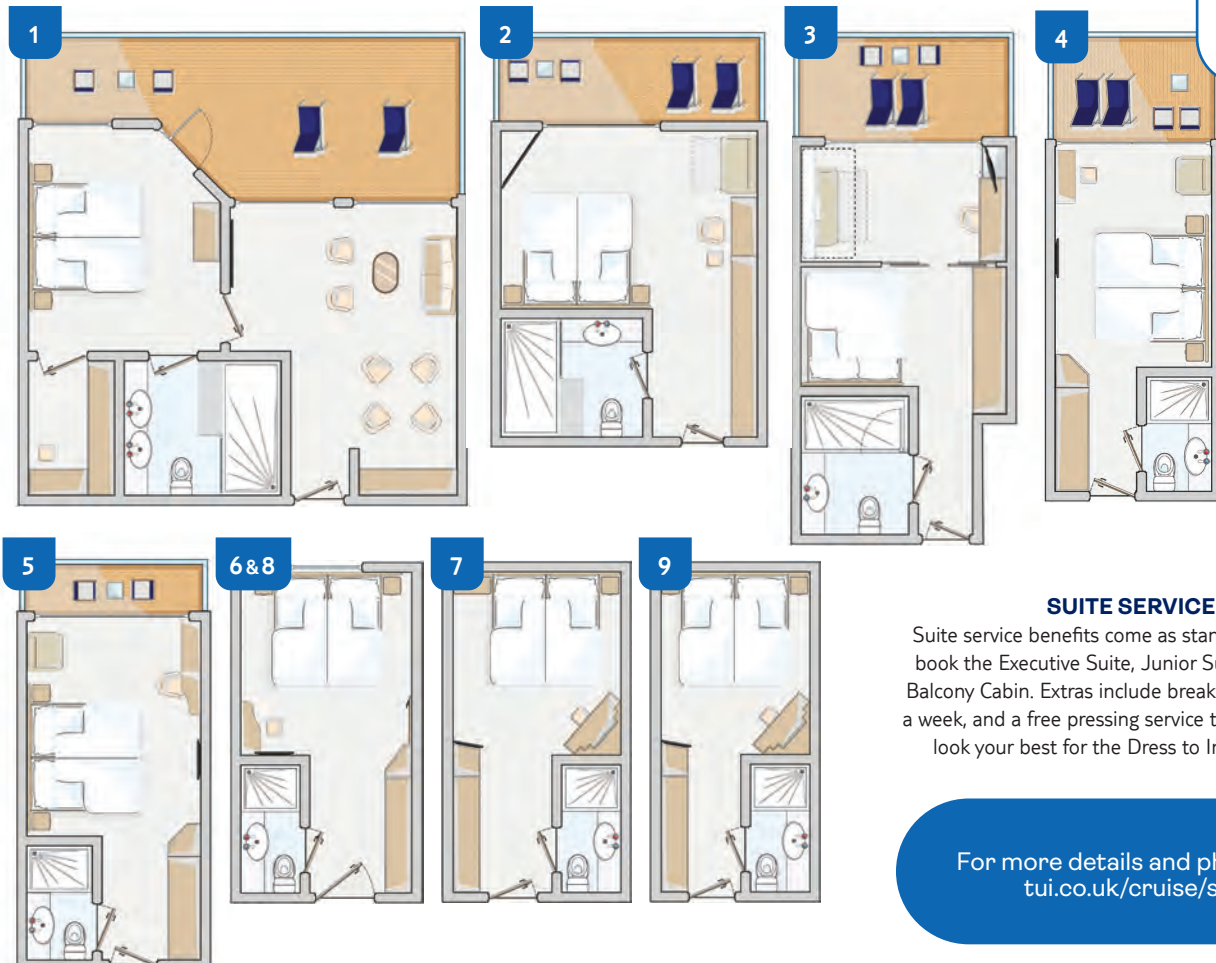

SUITE SERVICE

Suite service benefits come as standard when you book the Executive Suite, Junior Suite and Family Balcony Cabin. Extras include breakfast in bed once a week, and a free pressing service that means you'll look your best for the Dress to Impress night.

For more details and photos, visit tui.co.uk/cruise/ships

*Price is per person per night, and you need to add this to the prices shown in the price panel for each individual itinerary. Supplement prices vary by sailing date and may go up or down. See 'Cabin Supplements' in the A-Z Guide for details. The cabins shown are representative of the general standard of cabins on board. Your cabin may differ slightly in decor, design and size. Please note, extra berths are usually upper berths, which are accessible by a short ladder. If you want the guarantee of a double bed, it's best to reserve your cabin.

Deck plan Marella Explorer

There's plenty of space to spread out in Marella Explorer's roomy cabins. And, with everything from Family Cabins to push-the-boat-out Executive Suites, all bases are covered, too.

Here's what you will find on each deck

Deck 4

Medical Centre

Deck 5

Latitude 53

Vista

53

Atrium

The Dining Club

Destination Services

Reception

Deck 6

Latitude 53

The Lounge

The Coffee Port

Photo Studio

Cinema

Photo Kiosk & Gallery

Broadway Show Lounge

Cruise Holiday Store

Deck 7

Squid & Anchor

Umi Sushi

Surf & Turf Steakhouse

Kora La

Aperitif

Atrium

Broad Street Shops

Broadway Show Lounge

Deck 8

Gamer Zone

Atrium

The Attic

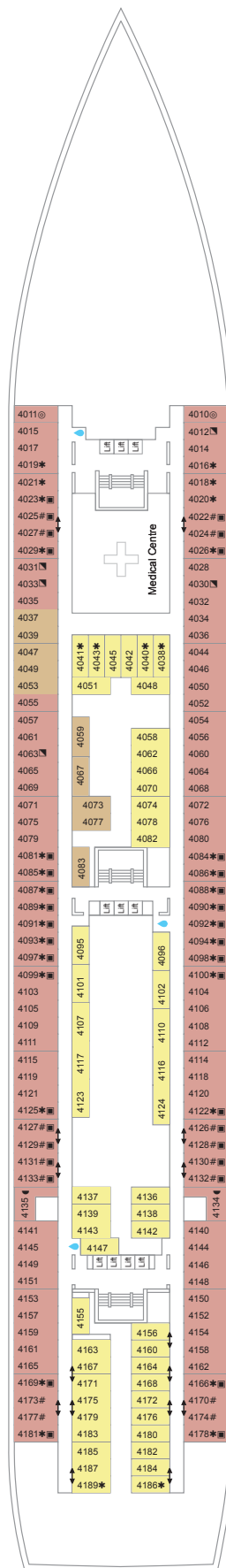

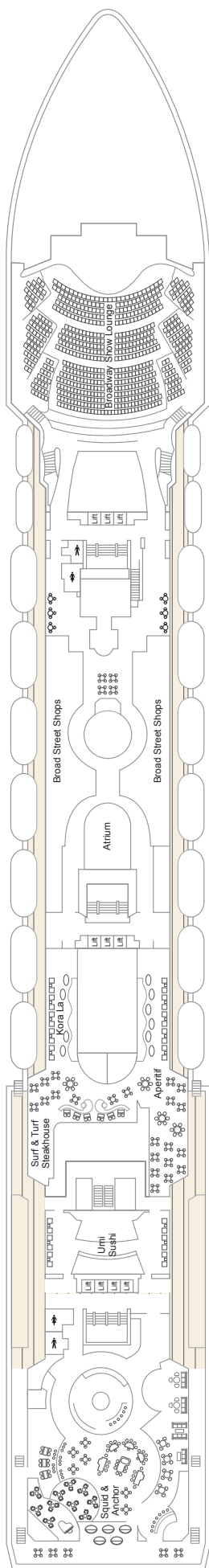

Deck 7

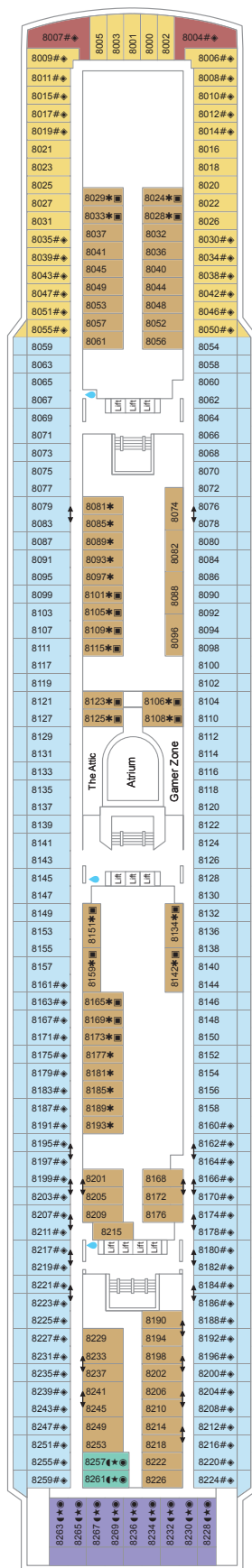

Deck 8

Cabin categories

- Family Balcony Cabin
- Large Balcony Cabin
- Balcony Cabin
- Executive Suite
- Junior Suite
- 10/12 Inside Cabin
- 8/9 Outside Cabin
- 8/9 Inside Cabin
- 4/5 Outside Cabin
- 4/5 Inside Cabin
- Single Outside Cabin
- Large Outside Cabin
- Single Inside Cabin
- Family Inside Cabin

3 Berth

* 4 Berth

★ 5 Berth

◆ 6 Berth

▲ 7 Berth

♿ Suitable for wheelchairs

• Fixed double bed

◐ Fixed double bed against wall

↕ Interconnecting Cabin

▣ Third or fourth bed is an upper berth

◊ Third or fourth bed is a sofa bed

⊙ Third and fourth bed is a sofa bed and upper berth

💧 Water station

Our outside cabins have a picture window, unless otherwise indicated on the deck plan with the following symbols:

⊙ Porthole window

⊙ Porthole window with restricted view

▣ Picture window obstruction

▣ Balcony cabin with restricted view

Turn over for Decks 9-14

Here's what you will find on each deck

Deck 9

M Club
Mini M Club
Kids Pool

Deck 11

The Mediterranean Bar
Italian @ The Mediterranean
Tapas @ The Mediterranean
The Market Place
Snack Shack
Pool
Whirlpools
Pool Bar
Scoops
Gym
Spa & Beauty Salon
Movies By Moonlight

Deck 12

Sports Court
Family Deck
Minigolf
The Shack
Jogging Track
Indigo Casino
Indigo Bar
Indigo Club

Deck 14

The Veranda
Hideout



Ship Length: 265.5m
Beam Width: 32.2m
Top Speed: 20 knots

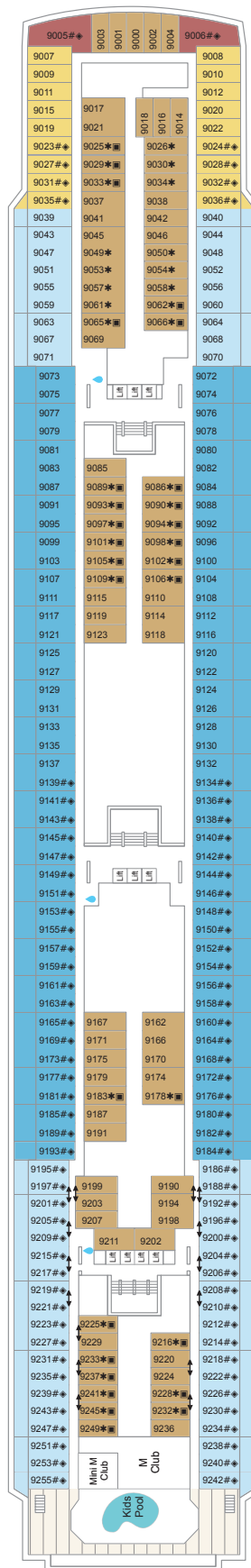

Deck 9

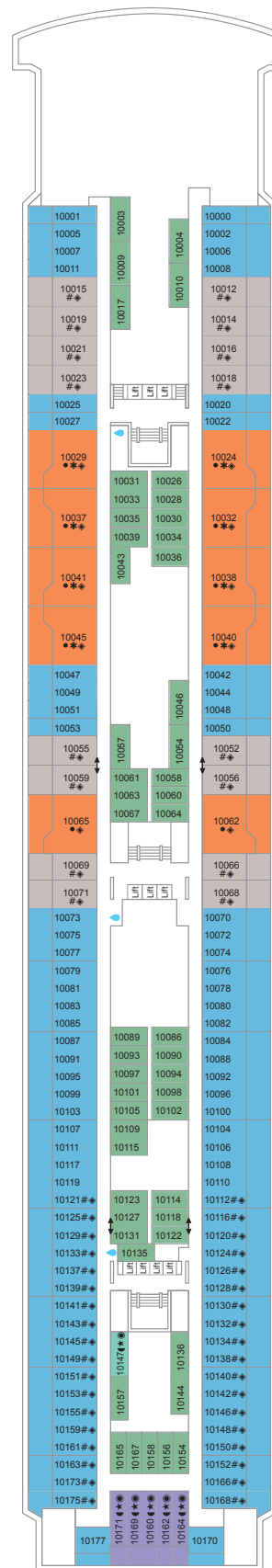

Deck 10

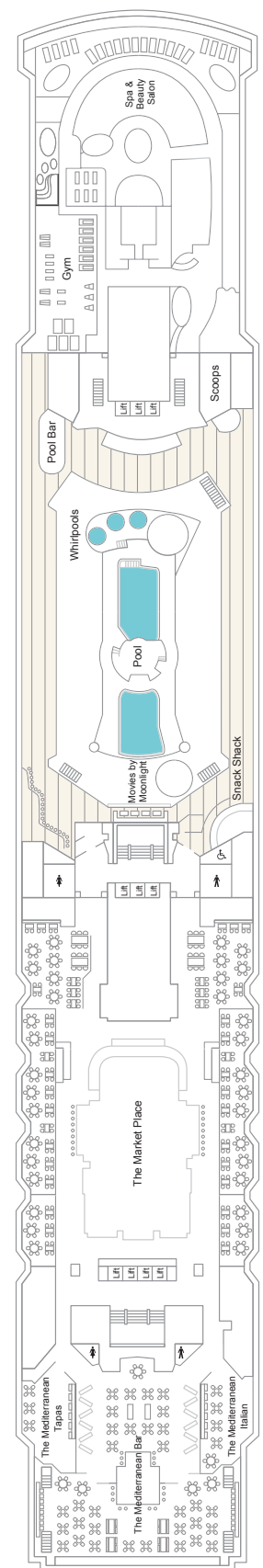

Deck 11

Deck plans are provided as a guide only. Size and layout may vary within the same cabin category.

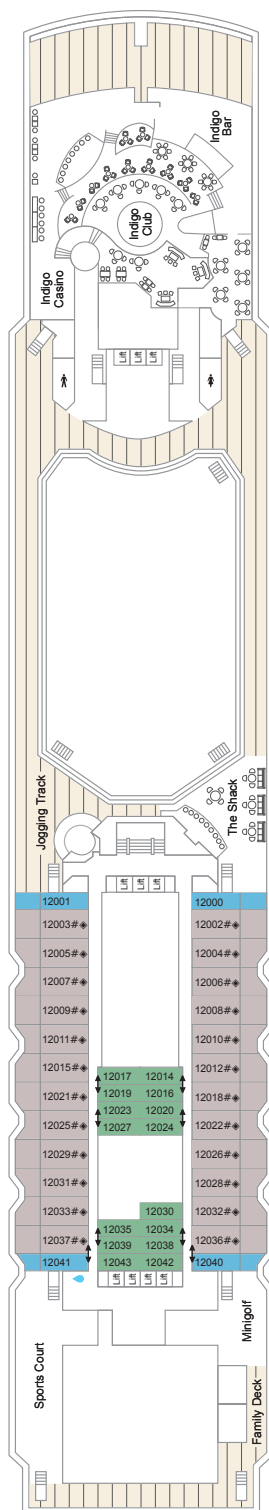

Deck 12

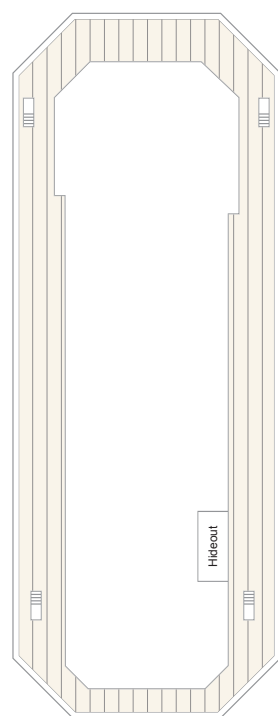
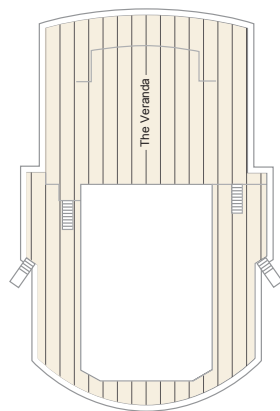

Deck 14

Cabin categories

- Family Balcony Cabin
- Large Balcony Cabin
- Balcony Cabin
- Executive Suite
- Junior Suite
- 10/12 Inside Cabin
- 8/9 Outside Cabin
- 8/9 Inside Cabin
- 4/5 Outside Cabin
- 4/5 Inside Cabin
- Single Outside Cabin
- Large Outside Cabin
- Single Inside Cabin
- Family Inside Cabin

3 Berth

* 4 Berth

★ 5 Berth

◆ 6 Berth

▲ 7 Berth

♿ Suitable for wheelchairs

• Fixed double bed

◐ Fixed double bed against wall

↕ Interconnecting Cabin

▣ Third or fourth bed is an upper berth

◊ Third or fourth bed is a sofa bed

◎ Third and fourth bed is a sofa bed and upper berth

💧 Water station

Our outside cabins have a picture window, unless otherwise indicated on the deck plan with the following symbols:

⊙ Porthole window

⊖ Porthole window with restricted view

▤ Picture window obstruction

▣ Balcony cabin with restricted view

Select your cabin as you book – prices start from £70. Or, to select your cabin after booking, call 0203 451 2688*.

*Calls to 020 numbers cost the standard rate from UK landlines, but calls from mobiles may be higher. Check with your network provider.

Welcome aboard Marella Discovery & Marella Discovery 2

These sister ships share more than just a name. Their onboard set-up is really similar – each of them offers up a wide range of facilities, so, whichever one you sail on, you'll always find something to do. Just choose your mood, and see what you could be getting up to...

The dress code

The onboard dress code varies for each restaurant, but you can easily break it down into Beachwear, Casual and Smart.

The first is a come-as-you-are affair, so bikinis and trunks get the thumbs up, but please wear something on your feet for safety reasons.

Casual, meanwhile, speaks for itself – we're talking tops and shorts or a sundress. Then you've got Smart, which is when you'll need to dress up a little bit. You can wear shirts or polo shirts, trousers or tailored shorts, skirts or dresses, smart trainers, shoes or sandals, but we ask that you leave sportswear, flip-flops and non-tailored sorts in your cabin. If you want to add a jacket or a tie, that's completely up to you, but our dress to impress nights give you the chance to get really suited and booted.

Key

- B** Beachwear dress code
- BS** Beachwear in the daytime, Smart in the evening
- C** Casual dress code
- CS** Casual in the daytime, Smart in the evening
- S** Smart dress code
- £** A cover charge applies

Taste

Atrium Bar

Grab a seat – and a glass of bubbles – at this classy bar, and you'll have a great view of the entertainment in the atrium.

47° **CS**

The main restaurant is a big, stylish venue, finished in the colours of the sand and the sea. The modern menu consists of home favourites and international flavours, and meals come with a side-order of sea views, thanks to floor-to-ceiling windows. It also hosts The Great Musical Afternoon Tea – a weekly event that brings the West End to life on your ship.

Gallery 47° **S**

You'll find this trendy Italian restaurant on the second floor of the main dining room. It's a laidback place, with no cover charge, and its designer look features a colour scheme inspired by the sunset.

The Glass House **BS**

This place has recently been restyled to look like a trendy beach club, complete with couple-sized Balinese beds. The food offering, meanwhile, has two personalities. By day, it deals in deli-style light bites, including rotisserie-style chicken, salads and paninis. Come sundown, the venue lines up the likes of tapas platters, sharing boards and – for a little extra – globetrotting meat skewers.

Chill

Main Pool

An open-air pool with loungers lined up along the water's edge, while music and quizzes keep the atmosphere up.

Squid & Anchor

Our pub at sea should do the trick. It's a modern take on a typical British boozer and, as such, you can expect entertainment like pub quizzes and game shows.

Pool Bars

These sociable spots tick the box for cold drinks in between dips.

Islands **C**

Big buffet spreads are laid out in this restaurant, with show-cooking stations on-hand to offer things like breakfast omelettes, and carvery roasts in the evening. You can grab snacks in between meals, too.

Snack Shack **B**

Festival food stalls and iconic British beach huts provided the inspiration for this grab 'n' go eatery. That means you can pick up things like bacon butties for breakfast, and sweet chilli chicken wings, salads and focaccia sandwiches in the afternoon.

Family

Minigolf

Take the whole family to the minigolf green – it's got nine holes and widescreen sea views.

Gamer Zone

This fun, interactive space has games consoles for adults and children.

Baby Centre

If you've got tots in tow, there's a dedicated space where you can go to feed and entertain them. And you can take them along to our free Babytainment classes, which pack in everything from nursery rhymes to baby ballet.

M Club

This kids' club's free and gives 3 to 11-year-olds the chance to join in with activities, like crafts and quizzes. It's split by age group during high season, with younger ones getting to meet the exclusive and colourful M Crew characters.

Hideout

Teens get their very own karaoke booth at this hangout spot, which is conveniently located by Gamer Zone.

Virtual Reality Experience

Take a break from the norm on Marella Discovery 2 with our Virtual Reality Experience – a first for Marella Cruises. Slip on a headset and you can explore new lands on Space Pirate Trainer, whizz through the solar system on Universe Sandbox 2, or paint your own galaxy on Tilt Brush by Google. It's free, easy-to-use and suitable for all ages. Not available on Marella Discovery.



Atrium Bar



Hideout

Indulge

Bar Eleven

A position on the highest point on Deck 11 – where the bar gets its name from – means that drinks in this lounge come with the ship's best sea views. It's a contemporary cocktail bar by evening, transforming into a late-night disco as the hours pass.

Surf & Turf Steakhouse S £

As its name suggests, this à la carte eatery specialises in the likes of marbled steaks and meaty lobster tails. You've also got other meat and fish options, as well as plenty to satisfy a vegetarian palate. There's a charge to dine here and we recommend you make a reservation.

Broad Street Shops £

The onboard boutiques are open when the ship's at sea, and stock a great range of products.

Photo Gallery £

Call in at the gallery to pick up photos of your time on the ship. You can also view and buy pictures via our kiosks. For a special take-home, ask the photographer for a private shoot.

Sushi Bar S £

Spicy tuna rolls, salmon sashimi and seabass nigiri are all on the menu at this sushi bar, which is tucked inside Kora La. Plus, you can wash it down with beers from all over Asia – think Tiger, Cobra and Singha. There's a charge to dine here and we recommend you make a reservation.

Kora La S £

Our signature pan-Asian speciality restaurant lines up a menu created by renowned chef Ian Pongelley, and features a variety of south and east-Asian dishes, like Indian spiced king prawns, Indonesian beef rendang curry and duck and watermelon salad. A sushi bar is on hand, as well. There's a charge to dine here and we recommend you make a reservation.



Kora La



Atrium

Relax

Atrium

The heart of each ship is taken over by a spectacular five-storey atrium. Think panoramic windows, mood lighting, and Willy Wonka-esque glass lifts. Low-key entertainment is held here, with an agenda that includes cabaret performances and cocktails with the Captain.

The Coffee Port £

This contemporary coffeehouse is perfect for enjoying a Lavazza cappuccino and a slice of cake while you recharge your batteries. You'll also find a library and a selection of board games. Please note, the drinks from the menu here are only included as part of the Premium All Inclusive package.

Indoor Pool

The indoor pool comes with a huge glass canopy roof, and rows of comfortable loungers.

Whirlpool Baths

You'll find four relaxing whirlpool baths on Deck 9.

The Veranda

This just-for-adults sunbathing area is located at the back of the ship, so you can relax with views of the horizon.

Spa & Beauty Salon £

If you fancy getting glammed up for the weekly Dress to Impress night, pop in to the salon for a manicure or hair up-do. Alternatively, spoil yourself in the spa – it's got a string of treatment cabins where you can indulge in a full body massage or a rejuvenating facial.



Indoor Pool

Enjoy

The Wall

Brave the heights of the rock-climbing wall, and get a bird's-eye view of the ship and the ocean.

Gym

Enjoy a workout in the fleet's largest gym, before working up an even bigger sweat in the steam room.

Sirens Spell £

In this real-life room escape game, you'll need to work as a team to find clues and solve puzzles before the time runs out. Not available on Marella Discovery 2 and a charge applies.

Broadway Show Lounge

Plush seating and an 800-plus capacity give this main entertainment venue professional credentials. The show calendar has everything from glitzy performances to modern dance numbers.

Movies By Moonlight

The open-air cinema is the go-to place for a chilled-out evening under the stars. Classic movies and the latest box office hits are shown on a big screen.

Live Room

As the flagship watering hole, this venue houses our biggest selection of on-tap beers. Expect the atmosphere to build pace as the hours draw in – evenings might start with the sounds of our signature yellow piano, and end with the sounds of dancefloor classics.

Live Casino £

The stylish casino is open until late, and features electronic roulette*, blackjack tables and fruit machines. If you're a beginner, ask the croupiers about getting some lessons in. You've also got the entertainment – and the bar – in the Live Room to accompany you while you're having a flutter.



The Wall

If you want to find out more about our ports of call or excursions, come and chat to our Destination Services team. You'll find them by reception.

*Please note, Champagne isn't included as part of the standard All Inclusive package or the Premium All Inclusive package.

Cabin facilities Marella Discovery 2

An Inside Deck 2/3 Cabin comes as standard, but you can pay extra for an upgrade. You'll find the full selection of cabin types both on this page and on the ships' deck plans...

All our cabins come with

- Air-conditioning • A hairdryer • A flatscreen TV • Wardrobe space • A safe • Tea and coffee-making facilities

1 ROYAL SUITE



UPGRADE: FROM £175*

The most luxurious cabin on Marella Discovery 2 measures up at a huge 92m², and sleeps up to four. It comes with a separate living room with a sofa-bed, a bedroom with a king-size bed, and an en suite with a WC and a shower. Swish extras come in the form of a baby grand piano and a whirlpool bath. Expect plenty of light courtesy of glass doors that open onto a balcony. You'll find the Royal Suite on Deck 8.

Planned appearance from November 2024.

2 EXECUTIVE SUITE



UPGRADE: FROM £142*

There are five Executive Suites, which sleep four, and come with a separate living area with a queen-size sofa-bed, a queen-size bed, and an en suite with a WC, shower and bath. You can soak up the sea views from the comfort of your private balcony – it's got glass doors, which let in plenty of light. Executive Suites are spacious, measuring in at 47m².

Planned appearance from November 2024.

3 FAMILY SUITE



FAMILY JUNIOR SUITES ALSO AVAILABLE

UPGRADE: FROM £147* OR A FAMILY JUNIOR SUITE FROM £74*

The Deck 8 Family Suites sleep seven people, and have two separate rooms – one with twin beds that converts into a queen-size double bed if needed and another with a fold-down bed. There are 2 bathrooms, one with a shower and one with a bath. Plus, you've got a living area with a double sofa bed. The cabins – which cover around 40m² – also come with a chalkboard wall and a balcony*.

Planned appearance from November 2024.

4 GRAND SUITE



UPGRADE: FROM £185*

The Grand Suites on Deck 8 have twin beds that can convert into a queen-size double bed, and a sitting area with a sofa-bed, and can sleep four people. You'll get a bathroom with a WC and a shower over a bath. There's a balcony for admiring the sea views, too. Grand Suites measure 32m²*.

Planned appearance from November 2024.

5 JUNIOR SUITE



UPGRADE: FROM £70*

Junior Suites on Deck 8 sleep up to four. They've got twin beds that can convert into a queen-size double bed, and a sitting area, as well as a bathroom with a WC and shower over a bath, and a balcony. If there are four of you, you'll also get a sofa-bed. These cabins measure around 21m². Please note cabins 8022, 8026 and 8526 have a shower only*.

Planned appearance from November 2024.

6 BALCONY CABIN



DELUXE BALCONY CABINS ALSO AVAILABLE

UPGRADE: FROM £16*, OR A DELUXE BALCONY CABIN FROM £58*

Balcony Cabins are on Deck 6, and feature a set of twin beds that can convert into a queen-size double bed. You can also expect a sitting area, an en suite with a WC and a shower, and a balcony. These cabins sleep two, and are between 13 and 14m²*.

Planned appearance from November 2024.

7 DELUXE CABIN



UPGRADE: FROM £55*

These cabins are on Decks 7 and 8, and come with the bonus of a floor-to-ceiling window. You'll sleep on twin beds, which can also convert into a queen-size double bed, and have use of a sitting area with a sofa-bed and an en suite with a WC and a shower. Deluxe Cabins sleep up to four and measure a little over 20m².

Planned appearance from November 2024.

8 OUTSIDE CABINS



SINGLE CABINS ALSO AVAILABLE

UPGRADE: FROM £10* OR A SINGLE OUTSIDE CABIN FROM £70*

These Outside cabins can be found on Decks 2 and 3, and have a picture window or porthole. They feature twin beds that convert into a queen-size double bed, a sitting area with a sofa, and an en suite with a WC and a shower. These sleep two to four people and measure 14m². Our 3 and 4-berth cabins have upper berths that fold down for extra sleeping space.

9 INSIDE CABINS



SINGLE CABINS ALSO AVAILABLE

UPGRADE: FROM £7* OR A SINGLE OUTSIDE CABIN FROM £235*

Inside plus cabin: You get a set of twin beds that convert into a queen-size double bed and an en suite with a WC and a shower. You'll find these cabins on Decks 7 and 8, they sleep two people and measure 15m². Our four berth cabins come with fold down beds.

Inside cabin: These cabins can be found on Decks 2 and 3, and sleep up to 4 people. You'll get twin beds that convert into a queen-size double bed and an en suite with a WC and a shower. Deck 2/3 Inside Cabins cover 12m². Our 3 and 4-berth cabins have upper berths that fold down for extra sleeping space, please note they are accessed by a ladder.

Just so you know, these images are for illustrative purposes only. Cabins may differ in design, layout and decor.

Select your cabin from £70. See pages 106-109 for details

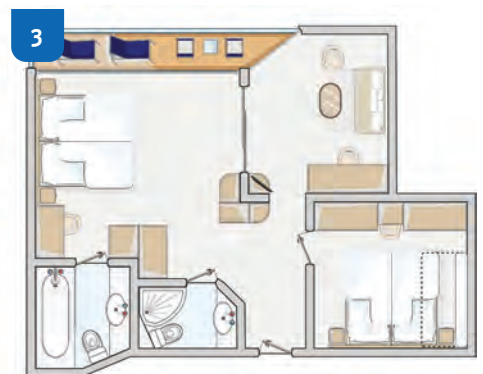
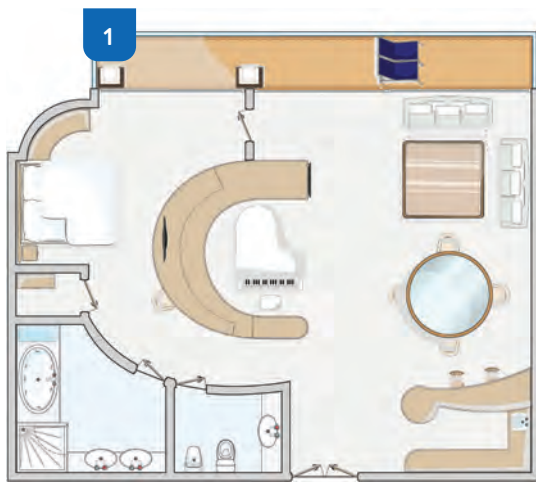

SUITE SERVICE

Suite service benefits come as standard when you book the Royal Suite, an Executive Suite, Family Suite, Family Junior Suite, Grand Suite and Junior Suite. Extras include breakfast in bed once a week, and a free pressing service that means you'll look your best for the Dress to Impress night.

For more details and photos, visit tui.co.uk/cruise/ships



*Price is per person per night, and you need to add this to the prices shown in the price panel for each individual itinerary. Supplement prices vary by sailing date and may go up or down. See 'Cabin Supplements' in the A-Z Guide for details. The cabins shown are representative of the general standard of cabins on board. Your cabin may differ slightly in decor, design and size. Please note, extra berths are usually upper berths, which are accessible by a short ladder. If you want the guarantee of a double bed, it's best to reserve your cabin.

Deck plan Marella Discovery 2

There's a range of cabins to choose from onboard Marella Discovery 2. Family Suites fit the bill for groups, while Balcony Cabins let you watch the horizon from your own private perch.

Here's what you will find on each deck

Deck 3

Portrait Studio
Virtual Reality Experience
Studio 2

Deck 4

Broadway Show Lounge
Atrium
47°
Atrium Bar
Live Room
Live Casino

Deck 5

Squid & Anchor
Gallery 47°
Reception
Broad Street Shops
Photo Gallery
Destination Services

Deck 6

The Coffee Port

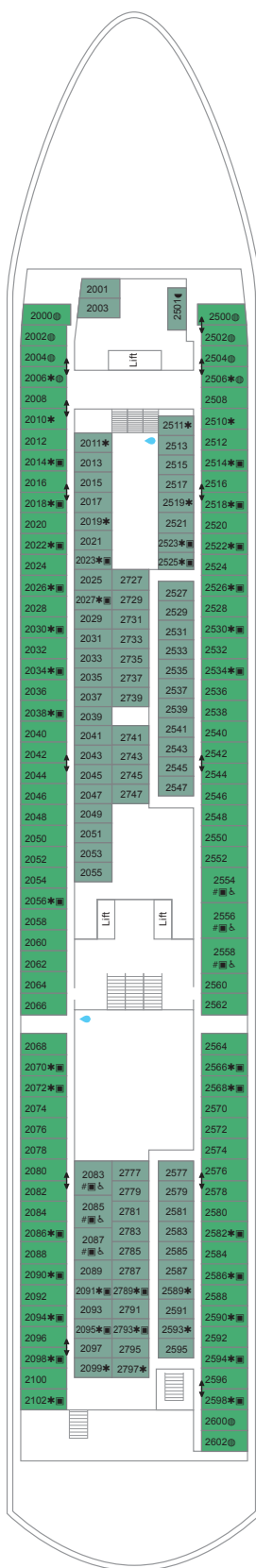

Deck 2

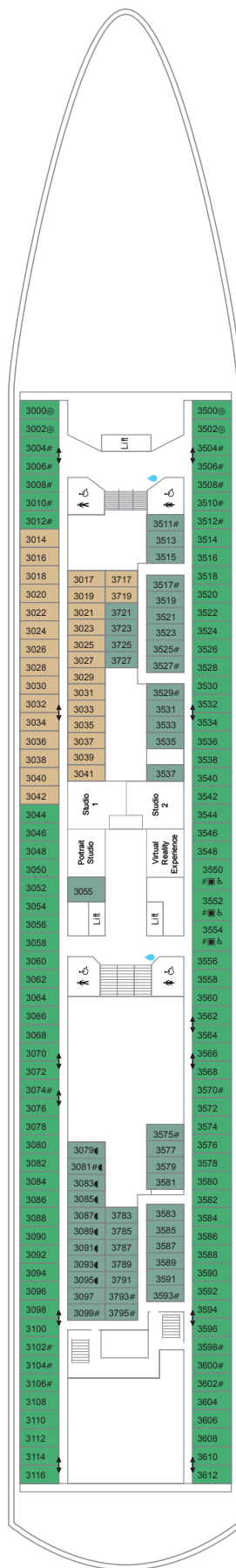

Deck 3

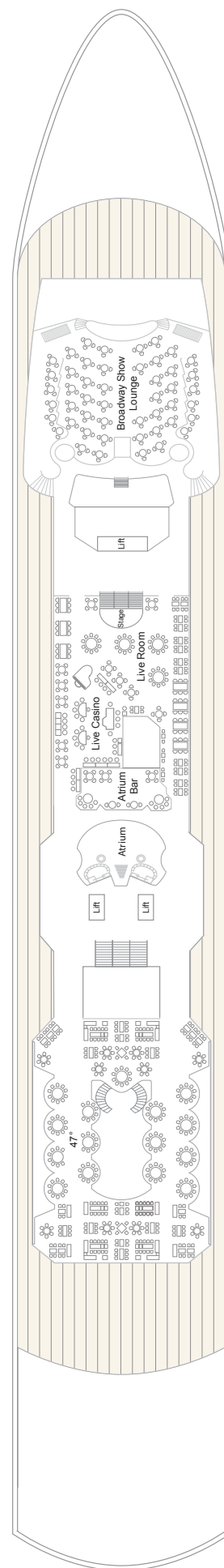

Deck 4

Deck plans are provided as a guide only. Size and layout may vary within the same cabin category.

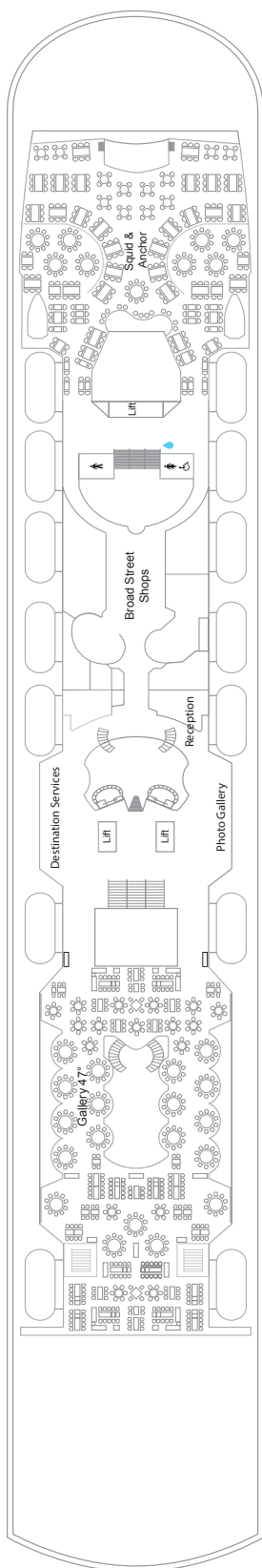

Deck 5

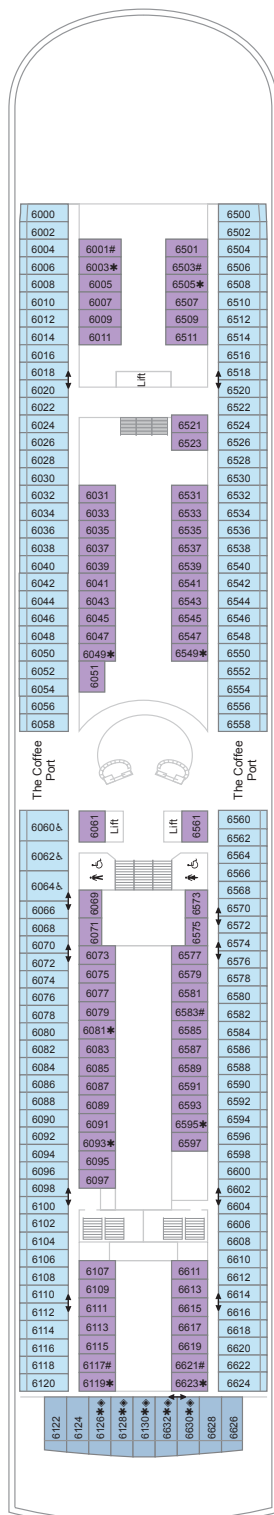

Deck 6

Cabin categories

- Royal Suite
- Executive Suite
- Grand Suite
- Family Suite
- Family Junior Suite
- Junior Suite
- Deluxe Cabin
- Deluxe Balcony Cabin
- Balcony Cabin
- Deck 7/8 Inside Plus Cabin
- Deck 6/8 Inside Cabin
- Deck 2/3 Outside Cabin
- Deck 2/3 Inside Cabin
- Single Outside Cabin
- Single Inside Cabin

3 Berth

* 4 Berth

◆ 6 Berth

▲ 7 Berth

♿ Suitable for wheelchairs

• Fixed double bed

◐ Fixed double bed against wall

↕ Interconnecting Cabin

▣ Third or fourth bed is an upper berth

◆ Third or fourth bed is a sofa bed

⊙ Third and fourth bed is a sofa bed and upper berth

💧 Water station

Our outside cabins have a picture window, unless otherwise indicated on the deck plan with the following symbols:

⊙ Porthole window

⊖ Porthole window with restricted view

▣ Picture window obstruction

Turn over for Decks 7-11

Here's what you will find on each deck

Deck 9

Islands
The Veranda
Deck Bar
Snack Shack
Spa & Beauty Salon
Gym
Movies by Moonlight
Main Pool
Indoor Pool
The Glass House
Whirlpools

Deck 10

M Club
Observatory Deck
The Wall
Minigolf
Baby Centre
Hideout
Deck Bar
Jogging Track
Gamerzone

Deck 11

Kora La
Surf & Turf Steakhouse
Bar Eleven
Sushi Bar



Ship Length: 264m
Beam Width: 32m
Top Speed: 24 knots

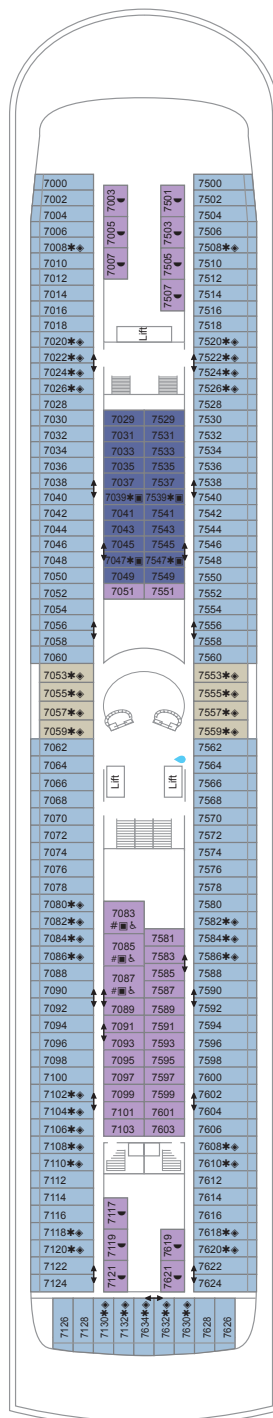

Deck 7

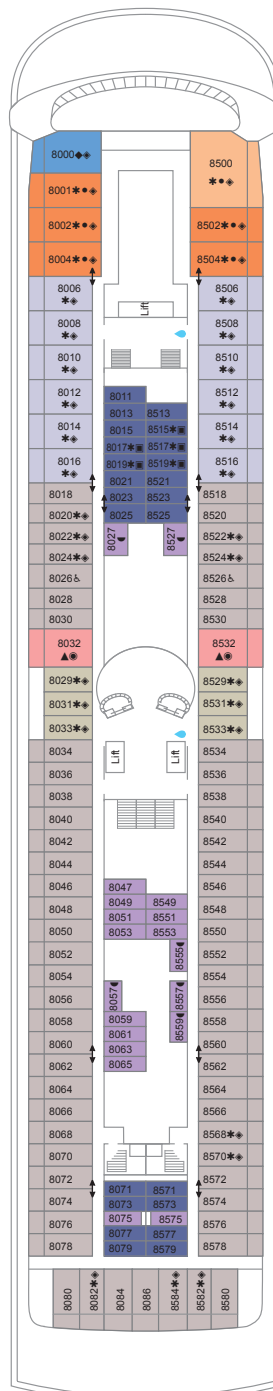

Deck 8

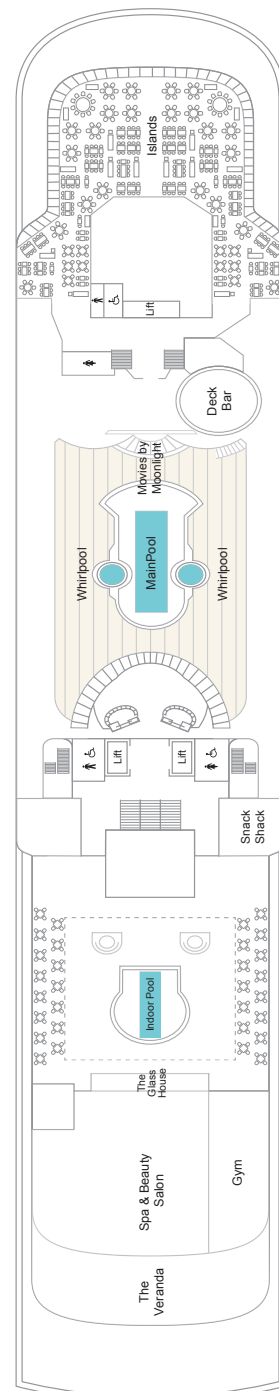

Deck 9

Deck plans are provided as a guide only. Size and layout may vary within the same cabin category.

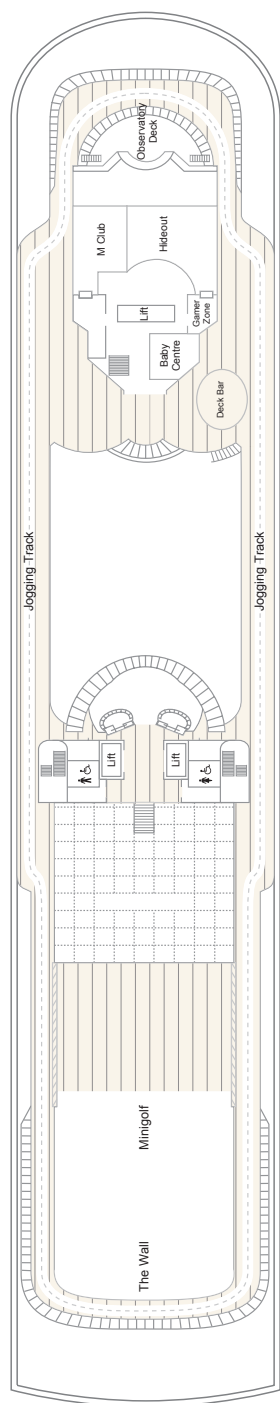

Deck 10

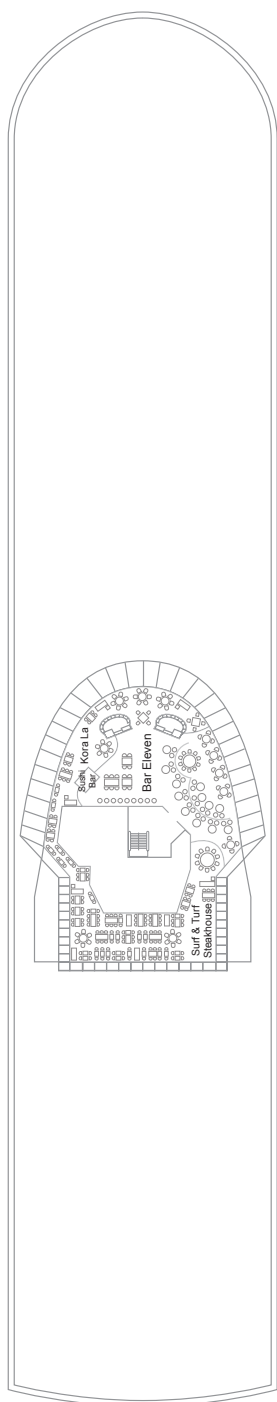

Deck 11

Cabin categories

- Royal Suite
- Executive Suite
- Grand Suite
- Family Suite
- Family Junior Suite
- Junior Suite
- Deluxe Cabin
- Deluxe Balcony Cabin
- Balcony Cabin
- Deck 7/8 Inside Plus Cabin
- Deck 6/8 Inside Cabin
- Deck 2/3 Outside Cabin
- Deck 2/3 Inside Cabin
- Single Outside Cabin
- Single Inside Cabin

3 Berth

* 4 Berth

◆ 6 Berth

▲ 7 Berth

♿ Suitable for wheelchairs

• Fixed double bed

◐ Fixed double bed against wall

↕ Interconnecting Cabin

▣ Third or fourth bed is an upper berth

◆ Third or fourth bed is a sofa bed

● Third and fourth bed is a sofa bed and upper berth

💧 Water station

Our outside cabins have a picture window, unless otherwise indicated on the deck plan with the following symbols:

⊙ Porthole window

⊖ Porthole window with restricted view

▣ Picture window obstruction

Select your cabin as you book – prices start from £70. Or, to select your cabin after booking, call 0203 451 2688*.

*Calls to 020 numbers cost the standard rate from UK landlines, but calls from mobiles may be higher. Check with your network provider.

Cabin facilities

Marella Discovery

An Inside Deck 2/3 Cabin comes as standard, but you can pay extra for an upgrade. You'll find the full selection of cabin types both on this page and on the ships' deck plans...



EXECUTIVE SUITE

UPGRADE: FROM £190*

There are five Executive Suites, which sleep four, and come with a separate living area with a queen-size sofa-bed, a queen-size bed, and an en suite with a WC, shower and bath. You can soak up the sea views from the comfort of your private balcony – it's got glass doors, which let in plenty of light. Executive Suites are spacious, measuring in at 47m².

ROYAL SUITE



UPGRADE: FROM £250*

The most luxurious cabin on Marella Discovery measures up at a huge 92m², and sleeps up to four. It comes with a separate living room with a sofa-bed, a bedroom with a king-size bed, and an en suite with a WC and a shower. Swish extras come in the form of a baby grand piano and a bath. Expect plenty of light courtesy of glass doors that open onto a balcony. You'll find the Royal Suite on Deck 8.

FAMILY SUITE



FAMILY JUNIOR SUITES ALSO AVAILABLE

UPGRADE: FROM £195* OR A FAMILY JUNIOR SUITE FROM £164*

The Deck 8 Family Suites sleep seven people, and have two separate rooms – one with twin beds that convert into a queen-size double bed if needed and another with a fold-down bed. There are two bathrooms, one with a shower and one with a bath. Plus, you've got a living area with a double sofa bed and a balcony.

GRAND SUITE



UPGRADE: FROM £150*

The Grand Suites on Deck 8 have twin beds that convert into a queen-size double bed, and a sitting area with a sofa-bed, and can sleep four people. You'll get a bathroom with a WC and a walk-in shower. There's a balcony for admiring the sea views, too. Grand Suites measure 32m².

JUNIOR SUITE



UPGRADE: FROM £86*

Junior Suites on Deck 8 sleep up to four. They've got twin beds that convert into a queen-size double bed, and a sitting area, as well as a bathroom with a WC and a walk-in shower. If there are four of you, you'll also get a sofa-bed. These cabins measure around 21m². Please note cabins 8026 and 8526 have a shower only.

BALCONY CABIN



DELUXE BALCONY CABINS ALSO AVAILABLE

UPGRADE: FROM £65*, OR A DELUXE BALCONY CABIN FROM £75*

Balcony Cabins are on Deck 6, and feature a set of twin beds that can convert into a queen-size bed. You can also expect a sitting area, an en suite with a WC and a shower, and a balcony. These cabins sleep two, and are between 13 and 14m².

DELUXE CABIN



UPGRADE: FROM £68*

These cabins are on Decks 7 and 8, and come with the bonus of a floor-to-ceiling window. You'll sleep on twin beds, which can also convert into a queen-size bed, and have use of a sitting area with a sofa-bed and an en suite with a WC and a shower. Deluxe Cabins sleep up to four and measure a little over 20m².

Select your cabin from £70. See pages 112-115 for details

OUTSIDE CABINS



SINGLE CABINS ALSO AVAILABLE

UPGRADE: FROM £15* OR A SINGLE OUTSIDE CABIN FROM £90*

These Outside cabins can be found on Decks 2 and 3, and have a picture window or porthole. They feature twin beds that convert into a queen-size double bed, a sitting area with a sofa, and an en suite with a WC and a shower. These sleep two to four people and measure 14m². Our 3 and 4-berth cabins have upper berths that fold down for extra sleeping space.

INSIDE CABINS



SINGLE CABINS ALSO AVAILABLE

UPGRADE: INSIDE PLUS FROM £10*, INSIDE DECK 6-8 FROM £7* OR A SINGLE INSIDE CABIN FROM £72*

INSIDE PLUS CABIN You get a set of twin beds that convert into a queen-size double bed and an en suite with a WC and a shower. You'll find these cabins on Deck 7 and 8, they sleep two people and measure 15m². Our 4 berth cabins come with fold down beds.

INSIDE CABIN These cabins sleep up to four people. You'll get twin beds that convert into a queen-size double bed and an en suite with a WC and a shower. Deck 2/3 Inside Cabins cover 12m². Our 3 and 4-berth cabins have upper berths that fold down for extra sleeping space, please note they are accessed by a ladder.

Both our Inside and Inside Plus Cabins on Decks 7 and 8 have recently been refurbished. The image above is of an Inside Cabin on Deck 7 or 8.

SUITE SERVICE

Suite service benefits come as standard when you book the Royal Suite, an Executive Suite, Family Suite, Family Junior Suite, Grand Suite and Junior Suite. Extras include breakfast in bed once a week, and a free pressing service that means you'll look your best for the Dress to Impress night.

For more details and photos, visit tui.co.uk/cruise/ships

All our cabins come with

- Air-conditioning • A hairdryer
- A flatscreen TV • Wardrobe space • A safe
- Tea and coffee-making facilities

*Price is per person per night, and you need to add this to the prices shown in the price panel for each individual itinerary. Supplement prices vary by sailing date and may go up or down. See 'Cabin Supplements' in the A-Z Guide for details. The cabins shown are representative of the general standard of cabins on board. Your cabin may differ slightly in decor, design and size. Please note, extra berths are usually upper berths, which are accessible by a short ladder. If you want the guarantee of a double bed, it's best to reserve your cabin.

Deck plan Marella Discovery

From spacious Family Suites that sleep seven to Balcony Cabins with never-ending sea views, there's a cabin suitable for everyone on board Marella Discovery.

Here's what you will find on each deck

Deck 3

Pure Portrait Studio
Breakout Challenge

Deck 4

Broadway Show Lounge
Atrium
47°
Atrium Bar
Live Room
Live Casino

Deck 5

Squid & Anchor
Gallery 47°
Reception
Broad Street Shops
Photo Gallery
Destination Services

Deck 6

The Coffee Port

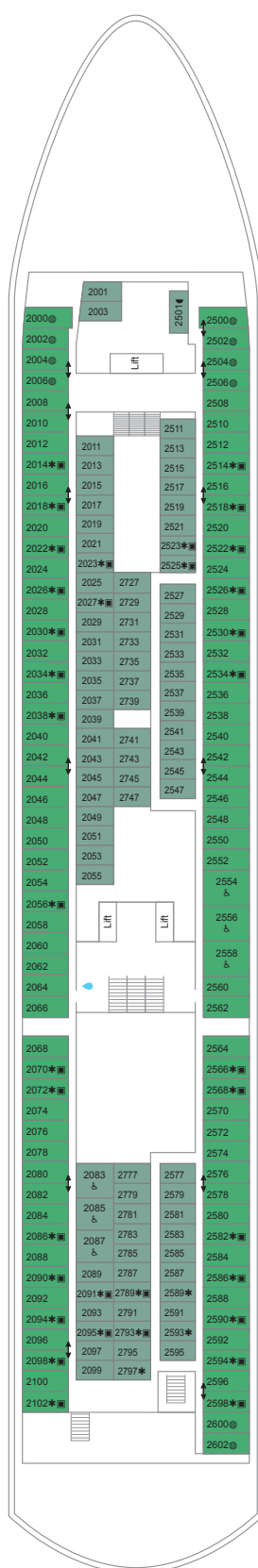

Deck 2

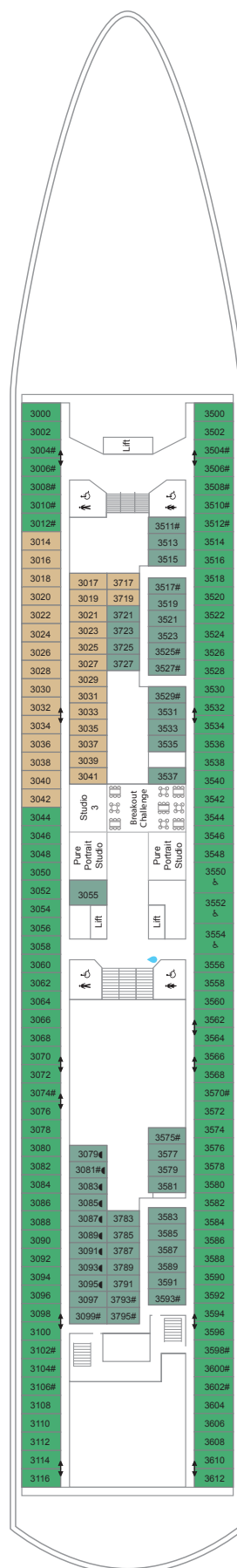

Deck 3

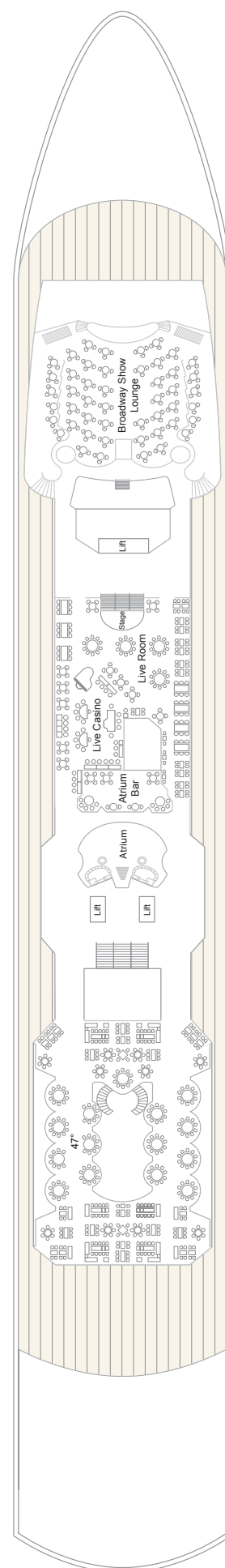

Deck 4

Deck plans are provided as a guide only. Size and layout may vary within the same cabin category.

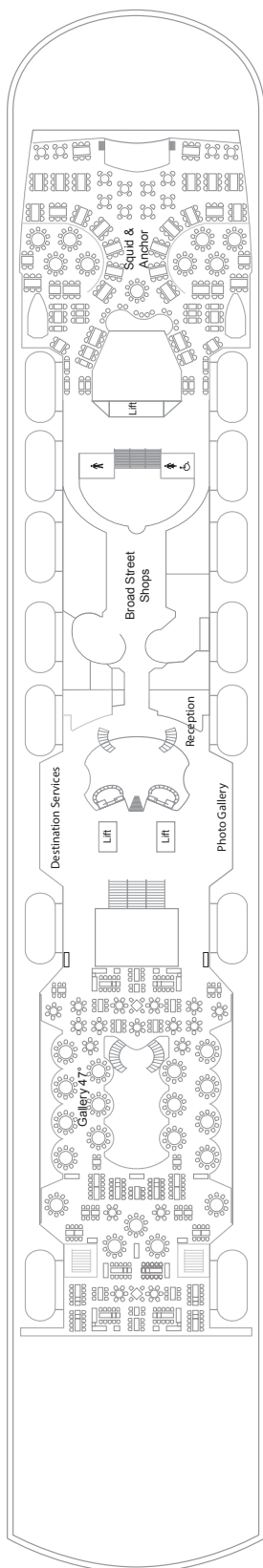

Deck 5

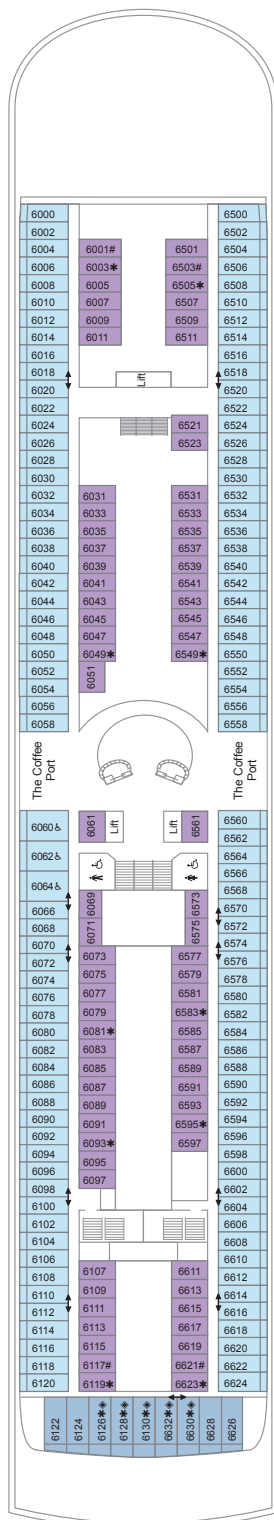

Deck 6

Cabin categories

- Royal Suite
- Executive Suite
- Grand Suite
- Family Suite
- Family Junior Suite
- Junior Suite
- Deluxe Cabin
- Deluxe Balcony Cabin
- Balcony Cabin
- Deck 7/8 Inside Plus Cabin
- Deck 6/8 Inside Cabin
- Deck 2/3 Outside Cabin
- Deck 2/3 Inside Cabin
- Single Outside Cabin
- Single Inside Cabin

3 Berth

* 4 Berth

◆ 6 Berth

▲ 7 Berth

♿ Suitable for wheelchairs

• Fixed double bed

◐ Fixed double bed against wall

↕ Interconnecting Cabin

▣ Third or fourth bed is an upper berth

◆ Third or fourth bed is a sofa bed

● Third and fourth bed is a sofa bed and upper berth

💧 Water station

Our outside cabins have a picture window, unless otherwise indicated on the deck plan with the following symbols:

⊙ Porthole window

⊞ Porthole window with restricted view

▣ Picture window obstruction

Turn over for Decks 7-11

Here's what you will find on each deck

Deck 9

Islands
The Veranda
Deck Bar
Snack Shack
Spa & Beauty Salon
Gym
Movies by Moonlight
Main Pool
Indoor Pool
The Glass House
Whirlpools

Deck 10

M Club
Observatory Deck
The Wall
Minigolf
Baby Centre
Hideout
Deck Bar
Jogging Track
Gamerzone

Deck 11

Kora La
Surf & Turf Steakhouse
Bar Eleven
Sushi Bar



Ship Length: 264m
Beam Width: 32m
Top Speed: 24 knots

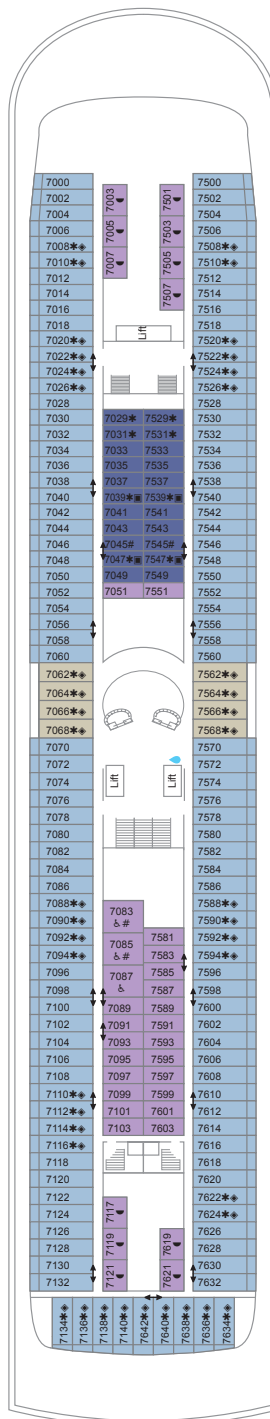

Deck 7

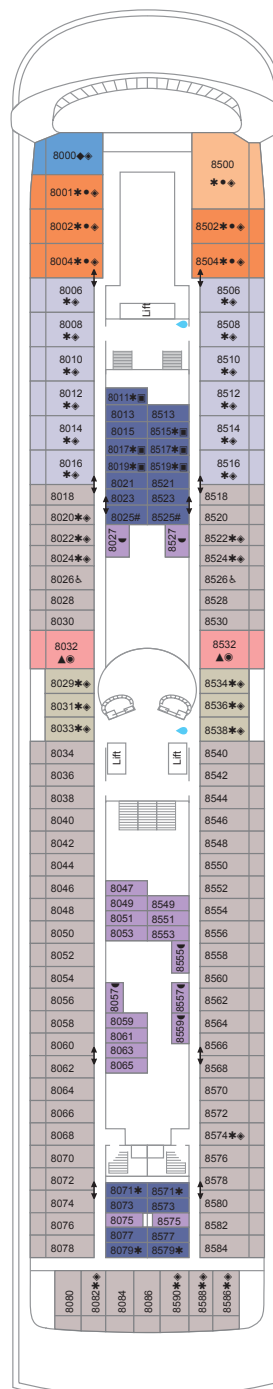

Deck 8

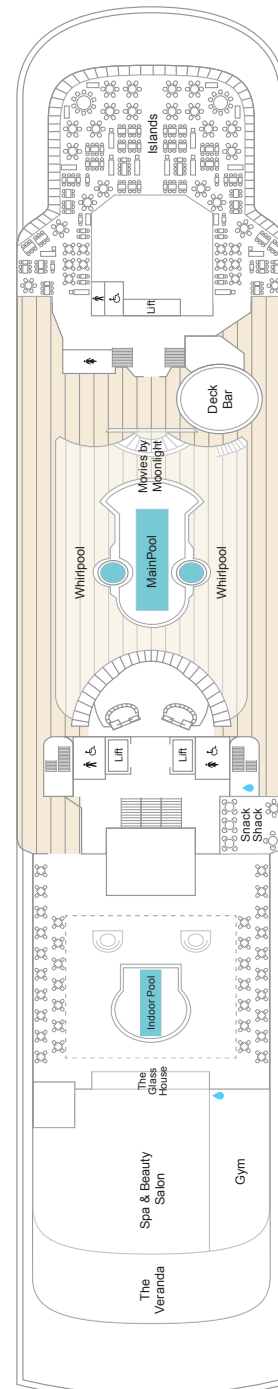

Deck 9

Deck plans are provided as a guide only. Size and layout may vary within the same cabin category.

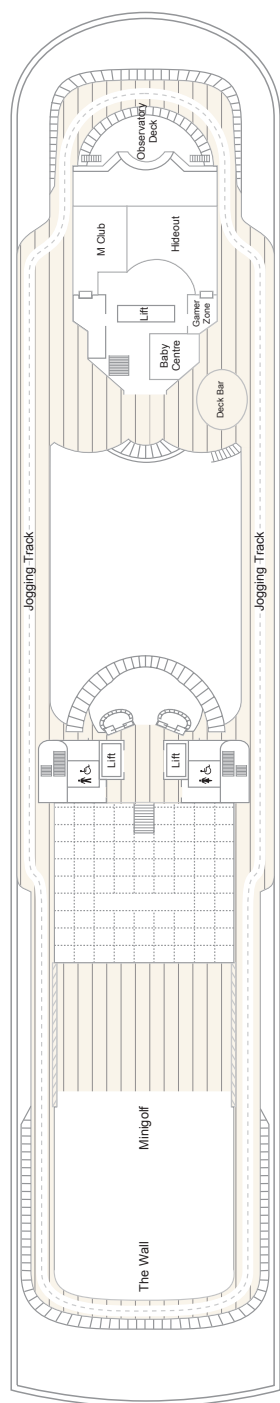

Deck 10

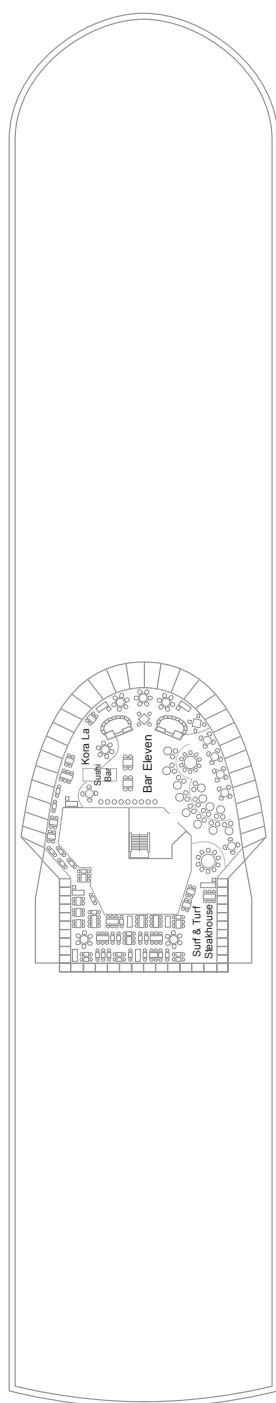

Deck 11

Cabin categories

- Royal Suite
- Executive Suite
- Grand Suite
- Family Suite
- Family Junior Suite
- Junior Suite
- Deluxe Cabin
- Deluxe Balcony Cabin
- Balcony Cabin
- Deck 7/8 Inside Plus Cabin
- Deck 6/8 Inside Cabin
- Deck 2/3 Outside Cabin
- Deck 2/3 Inside Cabin
- Single Outside Cabin
- Single Inside Cabin

3 Berth

* 4 Berth

◆ 6 Berth

▲ 7 Berth

♿ Suitable for wheelchairs

• Fixed double bed

◐ Fixed double bed against wall

↕ Interconnecting Cabin

▣ Third or fourth bed is an upper berth

◆ Third or fourth bed is a sofa bed

● Third and fourth bed is a sofa bed and upper berth

💧 Water station

Our outside cabins have a picture window, unless otherwise indicated on the deck plan with the following symbols:

⊙ Porthole window

⊖ Porthole window with restricted view

▣ Picture window obstruction

Select your cabin as you book – prices start from £70. Or, to select your cabin after booking, call 0203 451 2688*.

*Calls to 020 numbers cost the standard rate from UK landlines, but calls from mobiles may be higher. Check with your network provider.

Take to the skies

Flights for most TUI holidays are with our very own airline, which means a seamless experience from the moment you step on board. Here's what you can expect...



Why fly with TUI?



Fly from 21 UK airports

It's easy to find a flight that takes off near you.



Flexible flight times

We've got flight times and holiday durations to suit you.



70+ destinations

We fly to more than 70 worldwide destinations.



Easy airport experience

We offer day-before and self-service bag drop on eligible flights.

Flying short and mid-haul

Our short and mid-haul flights are less than seven hours long. In the summer, you can fly from more than 21 UK airports to destinations like Spain, Greece and Croatia.

Family-friendly flying

Our cabin crew are experts when it comes to looking after little ones in the sky, and they're always on hand to help.

Food and drink

On board, you can buy a range of food and drinks, including hot and cold snacks. If you're flying to Lapland, you'll get a free meal, with a hot drink.

Luggage allowance

Your luggage allowance ranges from 20kg to 25kg, depending on the type of holiday you've booked. And, you get 10kg hand luggage. Children under two get 10kg hold allowance*. You can pool your luggage allowance with others on your booking – but each bag must weigh 25kg max. You've also got the option of purchasing an extra 5kg or 10kg of luggage allowance per passenger.



Flying long-haul

Long-haul TUI flights – of seven hours or more – take place on our 787 Dreamliners*.

In-flight entertainment

All our long-haul flights – which are over seven hours long – set you up with seatback screens, featuring on-demand TV programmes, movies and games.

Food and drink

Free meals are included with all our long-haul flights. We'll also pass through the cabin with a free bar service offering soft, hot and alcoholic drinks of your choice.

Luggage allowance

On long-haul flights, 20kg of hold luggage comes as standard, along with 10kg hand luggage. If you need to, you can add checked-in luggage for an extra charge on selected flights.

And if you've upgraded to Premium on long-haul flights with TUI Airways, you'll also get 25kg* of luggage, regardless of the holiday type.



Fly Premium

Premium is available to book on long-haul TUI flights. If you've upgraded to Premium on long-haul flights with TUI Airways, you'll get 25kg of checked-in luggage and 10kg of hand luggage.

Premium benefits include:

- Airport lounge on departure, priority boarding with a welcome glass of bubbly, and a second lighter meal on your flight
- A priority bag-drop at the airport and fast-track through security
- A bigger 38-inch seat pitch with footrests and adjustable headrests in a separate cabin
- A pillow and a blanket on outward and return flights, and a Rituals® amenity kit on your outward flight

Prices start from just **£399** return per person.

Flying with other airlines

We've teamed up with leading airlines to give you even more holiday choice.



More destinations

We know that hunting for a holiday is much easier when you've got more choice. That's why we work with over 20 other airlines, to provide you with the exact dates, airports and durations that you want. Flexible flying also means we can open to the door to a variety of holiday hotspots, from Mykonos and Zanzibar to the Maldives and Antigua.



TUI service as standard

While you're away, it goes without saying that the high-standard service you've come to expect from TUI will still be present and correct. Your holiday is still ATOL protected, too. And who you're flying with doesn't affect the support you'll get from us while you're away – you can get in touch with us around the clock if you need to.



Airline partners

We package up holidays with airlines we trust, as well as our own award-winning TUI Airways fleet. All the partner airlines we use have met the same rigorous international safety standards as TUI Airways.

Seats & extras



Your seat on the plane

Your seats will be allocated to you when you check in. If you're travelling with a child under the age of 12, we'll make sure they're sat with at least one adult in your party – sat with means next to, across an aisle, or in front or behind.



Select your seat

Choose your exact seats from a plan of the plane by opting for our Select Your Seat service. You can add this on at the time of booking, or afterwards.



Seat upgrades

Extra Legroom Seats give from two extra inches on your seat pitch, and Extra Space Seats can be booked for adults – these come with extra legroom, taking your total space to 32 inches. You can opt for either of these at the time of booking or afterwards.



*Not included if you book flights only

†The vast majority of long-haul TUI flights are on the 787 Dreamliner, but this is not guaranteed

Flight Guide		Approx Flying Time	Flying Day	Gatwick	Luton	Stansted	Norwich	Southampton	Bournemouth	
An at-a-glance guide to our flying programme										
Ship	Itinerary									
DEPARTURES MAY 20'25 - OCTOBER 2025										
Marella Voyager	Majorca - Palma	2¼ hrs	SAT	✓ ★	✓ ★	✓ ★	✓ ★	✓ ★	✓ ★	
Marella Explorer 2	Croatia - Dubrovnik	2½ hrs	THU	✓ ★						
Marella Explorer	Corfu - Corfu Town	3 hrs	FRI	✓ ★	✓ ★	✓ ★	✓		✓ ★	
Marella Discovery 2	Limassol - Cyprus (Paphos Flights)	4½ hrs	WED	✓ ★	✓	✓ ★	✓		✓ ★	
Marella Discovery 2	Limassol - Cyprus (Larnaca Flights)	4½ hrs	WED	✓ ★						
Marella Discovery	Majorca - Palma	2¼ hrs	TUE	✓ ★	✓ ★	✓ ★	✓ ★	✓ ★	✓ ★	
DEPARTURES NOVEMBER 2025 - APRIL 2026										
Marella Discovery	La Romana - Dominican Republic	8¾ hrs	TUE	✓						
Marella Discovery	Limassol - Cyprus (Paphos Flights)	4½ hrs	WED	✓ ★		✓ ★			✓	
Marella Discovery	Limassol - Cyprus (Larnaca Flights)	4½ hrs	WED	✓ ★						
Marella Discovery 2	Bridgetown - Barbados	10 hrs	THU	✓ ★						
Marella Explorer	Bridgetown - Barbados	10 hrs	SUN	✓ ★						
Marella Explorer 2	Santa Cruz - Tenerife (7 NOV-5 DEC 25)	4¼ hrs	FRI	✓ ★	✓ ★	✓ ★			✓ ★	
Marella Explorer 2	Las Palmas - Gran Canaria (8 NOV-6 DEC 25)	4¼ hrs	SAT	✓						
Marella Explorer 2	Las Palmas - Gran Canaria (8 DEC 25- 23 MAR 26)	4¼ hrs	MON	✓ ★		✓ ★			✓	
Marella Explorer 2	Santa Cruz - Tenerife (9 DEC 25-24 MAR 26)	4¼ hrs	TUE	✓ ★		✓ ★			✓ ★	
Marella Explorer 2	Palma - Majorca	3 hrs	TUE	✓ ★	✓ ★	✓				
Marella Voyager	Santa Cruz - Tenerife	4¼ hrs	FRI	✓ ★		✓ ★			✓ ★	
Marella Voyager	Las Palmas - Gran Canaria	4¼ hrs	SAT	✓						
DEPARTURES MAY 2026 - OCTOBER 2026										
Marella Explorer	Majorca - Palma	2¼ hrs	SAT	✓ ★	✓ ★	✓ ★	✓ ★	✓ ★	✓ ★	
Marella Explorer 2	Croatia - Dubrovnik	2½ hrs	THU	✓ ★						
Marella Voyager	Corfu - Corfu Town	3 hrs	FRI	✓ ★	✓ ★	✓ ★	✓		✓ ★	
Marella Discovery	Limassol - Cyprus (Paphos Flights)	4½ hrs	WED	✓ ★	✓	✓ ★	✓		✓ ★	
Marella Discovery	Limassol - Cyprus (Larnaca Flights)	4½ hrs	WED	✓ ★						
Marella Discovery 2	Majorca - Palma	2¼ hrs	TUE	✓ ★	✓ ★	✓ ★	✓ ★	✓ ★	✓ ★	

*10 or 11 night durations. • Flights only available on certain dates from these airports, please ask your travel expert for more details

ITINERARY-SPECIFIC FLIGHTS For cruises starting in one port and ending in another

Ship	Itinerary	Outbound flight to	Return flight from	Departure Date	Flight Day	Duration	Gatwick	
Marella Explorer 2	Autumn Affair 1	Dubrovnik	Tenerife / Gran Canaria	30/10/2025	Thursday	8 or 9	✓	
Marella Explorer	Coastal Classics	Corfu	Malaga	31/10/2025	Friday	9	✓	
Marella Discovery 2	Aegean Wonders	Paphos	Malaga	05/11/2025	Wednesday	8	✓	
Marella Explorer	Journey to the Caribbean	Malaga	Barbados	09/11/2025	Sunday	14	✓	
Marella Discovery 2	Transatlantic Moments	Malaga	Barbados	13/11/2025	Thursday	14	✓	
Marella Discovery	Journey to the Tropics	Malaga	La Romana	02/12/2025	Tuesday	14	✓	
Marella Voyager	Voyage to the Canaries 1	Malaga	Tenerife / Gran Canaria	05/12/2025	Friday	7 or 8	✓	
Marella Discovery	Atlantic Horizons	La Romana	Malaga	10/03/2026	Tuesday	14	✓	
Marella Explorer 2	Canarian Classics 1	Gran Canaria / Tenerife	Palma	23/03/2026	Monday	8 or 7	✓	
Marella Discovery	Tapas and Tavernas	Malaga	Paphos	24/03/2026	Tuesday	8	✓	
Marella Voyager	Spanish Splendour 1	Tenerife / Gran Canaria	Palma	17/04/2026	Friday	7 or 6	✓	
Marella Explorer	Bon Voyage Barbados	Barbados	Palma	19/04/2026	Sunday	13	✓	
Marella Discovery 2	Atlantic Quest	Barbados	Palma	23/04/2026	Thursday	12	✓	
Marella Explorer 2	Magic of the Mediterranean	Palma	Dubrovnik	28/04/2026	Tuesday	9	✓	
Marella Voyager	Mediterranean Marvels	Palma	Corfu	24/04/2026	Friday	7	✓	

	Exeter	Bristol	Cardiff	Birmingham	East Midlands	Manchester	Teeside	Leeds Bradford	Humberside	Newcastle	Glasgow	Edinburgh	Aberdeen	Belfast
	✓ ★	✓ ★	✓ ★	✓ ★	✓ ★	✓ ★	✓	✓ ★	✓ ★	✓ ★	✓ ★	✓ ★	✓ ★	✓ ★
		✓	✓	✓ ★	✓ ★	✓ ★		✓		✓	✓			
	✓ ★	✓ ★	✓ ★	✓ ★	✓ ★	✓ ★		✓		✓ ★	✓ ★	✓	✓	✓
	✓	✓ ★	✓ ★	✓ ★	✓ ★	✓ ★				✓ ★	✓ ★			
				✓ ★		✓ ★				✓ ★				✓
	✓ ★	✓ ★	✓ ★	✓ ★	✓ ★	✓ ★	✓	✓ ★	✓ ★	✓ ★	✓ ★	✓ ★	✓ ★	✓ ★
				✓		✓				✓ ●	✓ ●			
	✓ ★	✓ ★	✓ ★	✓ ★	✓ ★	✓ ★				✓ ★	✓ ●			
				✓ ★		✓ ★								
			✓ ●	✓ ★		✓ ★				✓ ●	✓ ●			
			✓ ●	✓ ★		✓ ★				✓	✓ ●			
	✓ ★	✓ ★	✓ ★	✓ ★	✓ ★	✓ ★				✓ ★	✓ ★		✓ ★	
			✓ ●	✓		✓								
	✓	✓ ★		✓ ★	✓ ★	✓ ★				✓ ★	✓ ★			
	✓ ★	✓ ★	✓ ★	✓ ★	✓ ★	✓ ★				✓ ★	✓ ★		✓ ★	
		✓	✓	✓ ★	✓ ★	✓ ★				✓ ★	✓ ★			
	✓ ★	✓ ★	✓ ★	✓ ★	✓ ★	✓ ★				✓ ★	✓ ★		✓ ★	
			✓ ●	✓		✓								
	✓ ★	✓ ★	✓ ★	✓ ★	✓ ★	✓ ★	✓ ★	✓ ★	✓ ★	✓ ★	✓ ★	✓ ★	✓ ★	✓ ★
		✓	✓	✓ ★	✓ ★	✓ ★		✓		✓	✓			
	✓ ★	✓ ★	✓ ★	✓ ★	✓ ★	✓ ★		✓		✓ ★	✓ ★	✓	✓	✓
	✓	✓ ★	✓ ★	✓ ★	✓ ★	✓ ★				✓ ★	✓ ★			
				✓ ★		✓ ★				✓ ★				✓
	✓ ★	✓ ★	✓ ★	✓ ★	✓ ★	✓ ★	✓ ★	✓ ★	✓ ★	✓ ★	✓ ★	✓ ★	✓ ★	✓ ★

	Luton	Stansted	Bournemouth	Norwich	Exeter	Bristol	Birmingham	East Midlands	Manchester	Newcastle	Glasgow	Edinburgh	Cardiff	Leeds Bradford
						✓		✓	✓		✓			✓
	✓			✓	✓	✓	✓		✓	✓	✓			
							✓	✓	✓	✓	✓			
							✓		✓	✓	✓			
							✓		✓	✓	✓			
						✓	✓	✓	✓	✓	✓		✓	✓
							✓		✓	✓	✓			
							✓		✓		✓			
							✓	✓	✓	✓	✓			
							✓		✓	✓	✓		✓	
							✓	✓	✓	✓	✓			
							✓		✓	✓	✓			
							✓	✓	✓	✓	✓			
							✓		✓	✓	✓			
							✓	✓	✓	✓	✓		✓	
							✓		✓	✓	✓			
							✓	✓	✓	✓	✓			

For our full flight schedule, and more details online, visit: tui.co.uk/flight/timetable

Our agreement with you, and yours with us

Our Agreement

We are Marella Cruises Limited, Company Number 12562788, our Registered Office is Wigmore House, Luton LU2 9TN and Our Agreement sets out what we can expect from each other when you buy a holiday from us. We'll advise which company you are contracting with before you make your booking with us.

Booking Your Holiday

When you book your holiday you are accepting Our Agreement on behalf of everyone travelling with you. We will only deal with you, the lead name, and you must be an adult when you book. Anyone aged under 18 on your holiday must be accompanied by an adult.

When we say "you" and "your" we mean you, as the lead name, or you and everyone travelling, depending on the context.

Our Agreement, includes our A-Z Guide, the conditions of carriage of the airline or cruise operator and the provisions of international conventions (including the Warsaw, Montreal and Athens conventions) that apply to travel by air, land or sea. Please ask for a copy of any conditions applicable. Our Agreement along with the relevant details in the booking confirmation is the entire agreement between us for your holiday.

Our Agreement is made under the laws of England and Wales. You submit to the exclusive jurisdiction of those courts. You can choose the law and jurisdiction of Scotland or Northern Ireland but only if you live there.

Providing Information

You must ensure all information you give is correct. We'll use the personal data you give us in line with our Privacy Notice. You must pass on any information we give you to everyone travelling.

You must comply with all passport, visa and other immigration requirements. Your passport and travel documents must be in good condition – you may be refused travel if they are damaged.

If you are not self-reliant or have reduced mobility (like finding it hard to walk 500 metres) you must tell us before you book and if this changes tell us at least 48 hours before your holiday.

The Price You Pay

When you book your holiday, you must pay a deposit unless this is within 12 weeks of your holiday when you must pay in full. We'll tell you the price of your holiday and the deposit before you book. At least 12 weeks before you go you must pay the full balance. If you don't, we can cancel your holiday and charge you a termination fee.

When you book your holiday, we'll send your booking confirmation within 14 days. Mistakes can happen, so if any price on your booking confirmation, our website or our booking systems is obviously wrong, a booking made based on that price won't be valid, we can cancel it and refund you unless you want to pay the correct price.

If your holiday price changes because of movement in the relevant exchange rates, taxes or fees charged by someone else including tourist or landing taxes, port or airport fees or the cost of transport fuel or other power sources we can charge you that increase or refund to you a decrease (less our administrative expenses) providing it doesn't happen within 20 days before the start of your holiday. If we need to do this, we'll forward an amended invoice to you showing the changes made along with a detailed explanation. We'll absorb any increase of 2% or less of your holiday price, so we won't pass on any increase below that level.

If the increase is more than 8% of the holiday price, you may cancel your holiday within 14 days of us telling you about the increase and we'll refund your holiday price except any amendment charges; and the increase will be considered a major change, see below.

Before Your Holiday

If You Change Your Holiday

Sometimes you can make changes to your holiday. The table below shows the amendment fee that we charge, which you'll need to pay together with any additional costs if the new holiday is more expensive. Where we treat your change as a cancellation, you'll pay a termination fee instead of an amendment fee. If the new holiday is more expensive you'll need to pay these fees and the difference in price.

Airlines or other transport providers can charge a fee for a change and sometimes treat a change as a cancellation. Fees can be up to 100% of the price for that part of your holiday. You must pay those fees as well as the amendment fee shown below.

When making changes, the price of your new travel arrangements will be based on the price that applies on the day you make the change. If your change means fewer adults travel, and your holiday price is based upon the number of adults, we'll recalculate the total price and the price per person may go up. This extra price isn't a termination fee. You will also need to pay the appropriate proportion of the termination fee for the adult who has cancelled. See "If you Cancel Your Holiday".

Some elements of your holiday, such as excursions, transfers, children's activities, flight or accommodation options, room/board upgrades, late check-out rooms theme park tickets and airport parking, may be non-refundable.

You may transfer your holiday to someone else if you give us at least 7 days' notice in writing or by email and the new lead name accepts the transfer and the terms of Our Agreement – insurance can't be transferred. You will be responsible, together with the new lead name, for our amendment fees and any costs as a result of the change.

Change	Days before your holiday			
	71+	70-29	28-15	14-0
To change a name, passenger or passenger type (you can correct a spelling error without paying a fee).	£25 per person			
To upgrade a service, add on a flight extra, upgrade a room type or board basis.	No fee			
To change to a new package holiday from a TUI accommodation-only or TUI Airways flight-only booking travelling on the same dates as original booking. Does not apply to third party accommodation or flights. <i>Note: if your change request includes travelling on different dates to your original booking, the cancellation/ amendment fees set out in the T&Cs applicable to your original booking will apply.</i>	No fee (But you will need to pay the difference in price if your new TUI package booking is more expensive.)pay the difference in price.			
To change duration, the time of a TUI Airways flight or to travel on an earlier date than planned.	£50 per person			
To change accommodation, departure or destination airport, or change a flight not operated by TUI Airways.	£50 per person		Treated as a cancellation	
To travel on a later date than planned.	£50 per person		Treated as a cancellation	

If You Cancel Your Holiday

To cancel your holiday you must tell us as soon as possible. If you booked using a travel agency, that agency must tell us. When your holiday has been cancelled you will receive a cancellation invoice.

You must pay a termination fee which covers our administration costs and compensates us for the risk that we do not resell your holiday. The fee is based upon how long before your holiday you tell us you want to cancel and is a percentage of the total price of your holiday.

How long before your holiday you cancel	Percentage of your holiday price
70 days or more	Loss of deposit
69-63 days	30%
62-49 days	50%
48-29 days	70%
28-15 days	90%
14-0 days	100%

Even if the termination fee is lower than the deposit, your deposit will not be refunded. We may not be able to refund elements of your holiday if they are added extras.

If you are cancelling because of an unavoidable and extraordinary circumstance happening at your destination that will significantly impact the performance of your holiday or your flight to get there, you will not have to pay a termination fee and your deposit will be refunded.

If We Cancel Your Holiday

If we cancel your holiday, except where it's because you haven't paid or you have been disruptive, you can have a refund or accept a replacement holiday from us of a similar standard and price if we can offer you one. We'll also pay the compensation shown below (unless we have cancelled because of one of the reasons listed in 'Events Beyond Our Control' or where you haven't paid) and we'll refund the difference if the replacement holiday is of a lower price.

If We Change Your Holiday

We aim to give you what we promise but, as we plan our holidays a long time in advance, sometimes things can change. We can make a change at any time but will let you know before your holiday if there's time.

Flight times given are for guidance only – your actual times will be shown on your e-ticket. Check that carefully when you receive it. Aircraft type can change and some facilities such as entertainment or advertised seat pitch may not be available. If we can't provide a seat option, we'll refund the price you paid for that option.

Occasionally, we may have to make a major change to your holiday such as a change of destination, a downgrade of your accommodation by one full star rating, a change in flight time by more than 12 hours or a change of UK departure airport. A change in flight time that we need to make within 24 hours before you are due to fly is not a major change unless the time changes by more than 24 hours.

If we tell you about a major change after you book your holiday, you can accept the new arrangements offered by us; or accept a replacement holiday from us of the same or similar standard and price at the date of the change (we'll always refund the difference in price if the replacement holiday is a lower price at the date of the change), if we are able to offer you one; or cancel your holiday with us and receive a full refund.

Our agreement with you, and yours with us

If we make a major change, and you choose to cancel your holiday and receive a full refund, we'll pay the compensation shown below, unless the change is because of an event beyond our control. Any compensation payable is based upon how many days before your holiday departure we tell you about a major change. We'll pay 50% of the compensation for each person who paid a child price. No compensation will be paid for free child places.

How long before your holiday we tell you about a major change	Compensation per person
84 days or more	0
83-29 days	£25
28-15 days	£35
14-8 days	£50
7-0 days	£100

Events Beyond Our Control

Examples of events beyond our control are: war, threat of war, riots, civil disturbances, terrorist activity or its consequences, industrial disputes, any failure to secure relevant flying rights, natural or nuclear disasters, fire, health risks, unavoidable and unforeseeable technical problems with transport, closed or congested airports or ports, actual or potential severe weather conditions, the imposition of sanctions or other Governmental action and any other similar events.

On Your Holiday

Behaviour

Only you can use your accommodation. You must not let anyone else stay there. You are responsible for any damage to your accommodation or its contents during your holiday.

We can refuse to accept you on your holiday or continue dealing with you if we, or someone in authority, believe your behavior (by any form of communication or in person) is disruptive. The Captain of your aircraft or ship can restrict your movements on board or remove you.

If you are disruptive and stopped from boarding your flight from the UK, or disruptive during your flight, we'll treat your booking as cancelled by you at that moment. If you are disruptive on your holiday we can remove you from your accommodation and you will be responsible for your own return home and for any other members of your group who cannot or will not travel without you. You will not be entitled to a refund in either case and we will not provide compensation or meet any costs or expenses.

If you are disruptive you will be responsible for any damages, costs and expenses (including legal expenses) incurred as a result. This can include cleaning, repairing or replacing property lost, damaged or destroyed by you, compensating any passenger, crew, staff or agent affected by your actions and diverting the aircraft or ship for the purpose of removing you.

Disruptive behaviour includes being threatening or abusive, damaging property, upsetting, annoying or disturbing any other traveller, our staff or agents or putting any of them in danger.

Excursions

We may introduce you to suppliers of excursions or other services. If you buy one of these, you'll be contracting with the supplier directly, we act only as an agent and have no liability for the performance of that contract. Our Agreement doesn't apply to any contract for excursions or other services.

If Things Go Wrong on Your Holiday

You benefit from the rights applying to packages under The Package Travel and Linked Travel Arrangements Regulations 2018. We are responsible for all the travel services included in your holiday. If any of them isn't provided as we agreed, we'll pay you compensation, if appropriate, unless it's due to an event beyond our control (see 'Events Beyond Our Control'), is your fault or is caused by a third-party.

If you are in difficulty on your holiday we'll help by providing information on health services, local authorities and consular assistance. We'll help you make phone calls, send emails or make alternative travel arrangements. You must pay any costs we incur if the difficulty is your fault.

If You Have A Complaint

It is very rare for things to go wrong. If they do, you must tell the supplier in question (e.g. the hotel) and our representative straight away so they can solve the issue. If our representative isn't available, you should contact our TUI Experience Centre which is open 24/7. If you're still not satisfied, contact After-Travel Customer Support within 28 days of coming home so we can investigate properly. Contact details are in the A-Z Guide.

We usually solve any issues but you can use ABTA's scheme for resolving disputes at www.abta.com.

Personal Injury

Your holiday is made up from services provided by suppliers who follow local standards. Overseas safety standards are generally lower than in the UK.

If anyone travelling suffers injury, illness or death because of the services provided as part of your holiday, you must tell us and the supplier involved about it and complete a report at the time.

After your holiday you can contact After-Travel Customer Support. It must be no more than 3 months after you come home so we can investigate properly. Contact details are in the A-Z Guide.

Protecting Your Money

We provide security for the money you pay for your holiday and to bring you home in the event we become insolvent. When you buy a holiday from us that includes a flight, we do this by way of an ATOL (number 2524 for holidays booked through TUI; number 11878 for holidays booked through Marella Cruises) which is managed by the Civil Aviation Authority, Gatwick Airport South, RH6 0YR. We also place a bond held by ABTA (V5126 for holidays booked through TUI; Y6722 for holidays booked through Marella Cruises), 30 Park Street, London, SE1 9EQ, for holidays that do not include flights.

We've tried to write Our Agreement clearly. Unfortunately, the ATOL rules make us to include the next three paragraphs exactly as they're written.

Your Financial Protection.

When you buy an ATOL protected flight or flight inclusive package from us you will receive an ATOL Certificate. This lists what is financially protected, where you can get information on what this means for you and who to contact if things go wrong.

We, or the suppliers identified on your ATOL Certificate, will provide you with the services listed on the ATOL Certificate (or a suitable alternative). In some cases, where neither we nor the supplier are able to do so for reasons of insolvency, an alternative ATOL holder may provide you with the services you have bought or a suitable alternative (at no extra cost to you). You agree to accept that in those circumstances the alternative ATOL holder will perform those obligations and you agree to pay any money outstanding to be paid by you under your contract to that alternative ATOL holder. However, you also agree that in some cases it will not be possible to appoint an alternative ATOL holder, in which case you will be entitled to make a claim under the ATOL scheme (or your credit card issuer where applicable). If we, or the suppliers identified on your ATOL certificate, are unable to provide the services listed (or a suitable alternative, through an alternative ATOL holder or otherwise) for reasons of insolvency, the Trustees of the Air Travel Trust may make a payment to (or confer a benefit on) you under the ATOL scheme. You agree that in return for such a payment or benefit you assign absolutely to those Trustees any claims which you have or may have arising out of or relating to the non-provision of the services, including any claim against us, the travel agent (or your credit card issuer where applicable). You also agree that any such claims may be re-assigned to another body, if that other body has paid sums you have claimed under the ATOL scheme.

Where your holiday is protected under the ABTA scheme, you agree to accept that in the event of our insolvency ABTA may arrange for the services you have bought to continue, or for a suitable alternative to be provided at the same cost as your original holiday. You also agree to accept that in circumstances where the travel service provider provides the services you have bought, you agree to pay any outstanding sum under your contract with us to that alternative travel service provider. However, you also agree that in some cases the services will not be provided, in which case you will be entitled to make a claim under ABTA's Scheme of Protection (or your payment card issuer where applicable) for a refund of the monies you have paid. All money you pay to a travel agent for your holiday is held by that agent on behalf of and for the benefit of the Trustees of the Air Travel Trust at all times but subject to the agent's obligation to pay it to us for so long as we do not fail. If we do fail, any money held at that time by the agent, or subsequently accepted from you by the agent, is and continues to be held by that agent on behalf of and for the benefit of the Trustees of the Air Travel Trust without any obligation to pay that money to us.

A-Z guide

A-Z guide

We understand the smallprint is the last thing anyone wants to read. But we believe it's really important to be clear in the information we give you. This A-Z outlines to what extent we would be liable, if at all. If any part of this guide isn't valid or can't be enforced, the rest will still apply. Not everything here will apply to you but a lot of it will so you'll need to read this guide before you book. You'll also need to read Our Agreement With You and Your Agreement With Us. Together, they explain every aspect of your holiday. If you need information in another format please contact our Assisted Travel Team on 0800 145 6920. Lots of our customers choose to add a hotel stay to their cruise. With that in mind, this guide covers both the cruise element, as well as the 'stay' part so all the information's in one place. We make it clear when we're talking about the ship, rather than the hotel.

In line with EU regulations, we need to let you know who you'll be flying with, as your holiday package flights may not be with TUI. You'll see which airline is included in your package as part of your booking journey, and we'll also let you know who the airline is when we send your tickets. If there are changes after that point, we'll tell you before you check in or at the boarding gate.

When you come across anything to do with flights in this guide, we'll usually be talking about flights with TUI Airways. So if you're flying with another airline, you'll need to check their conditions, too. From time to time, we need to change airlines or plane types but this isn't classed as a 'Major Change' to your holiday.

A

A La Carte

A La Carte benefits aren't available on Cruise & Stay holidays.

Accuracy

We published this brochure in October 2024. Our prices and information were accurate on that date but they may have changed since then. We always check our properties regularly to make sure we're giving you accurate information and we'll tell you of any changes we know about when you book. If you've already booked, we'll tell you about any major changes we're aware of as soon as we can. Bear in mind public holidays and religious festivals affect whether or not facilities are available. Also, it may be the case some facilities aren't managed directly by the hotel and they could close without notice. Please see Itineraries for more details.

Adults-only Cruises

Marella Explorer 2 is an adults-only ship. We won't accept bookings for anyone aged 16 and under on this ship, and also on sailings on and between the following:

Marella Discovery

Journey to the Tropics - 2nd December 2025

Atlantic Horizons - 10th March 2026

All sailings from 6th May 2026 – 28th October 2026 (inclusive)

Marella Discovery 2

Transatlantic Moments - 13th November 2025

Atlantic Quest - 23rd April 2026

Marella Explorer

Journey to the Caribbean - 9th November 2025

Bon Voyage Barbados - 19th April 2026

Adult Properties

These are hotels that cater really well for adults in terms of facilities and destination. They include our adult only TUI BLUE hotels, and Exclusively for Adults ranges, where the minimum age is 16 or 18. You must not book children to stay at any of these hotels under any circumstances as bookings for children will not be accepted.

Advanced Passenger Information

You, and all members of your party, must tell us certain information that we'll send to government authorities and border control and security agencies for the purpose of immigration, security and counter terrorism. This is known as Advanced Passenger Information, or APIS. It may also be referred to as E-borders in the United Kingdom. The information you must provide will include, but not be limited to, your full name - as shown in your passport or travel document, gender, date of birth, travel document type, number, country of issue and expiry date. You must provide this information to the airline between 6 months and 24 hours before departure, or between 6 months and 3 days before departure if you're going to Mexico or Jamaica. For TUI Airways flights you can do this by visiting <https://flightextras.tui.co.uk> or by calling 0203 451 2706. Calls from UK landlines cost the standard rate, but calls from mobiles may be higher. Check with your network provider. You'll need your booking reference number, the lead passenger's surname and your date of departure to access the site.

Age Ranges

No under-18s can travel on their own. For ports of call such as the US Virgin Islands, the minimum age to travel alone is 21 and over. For our hotels and cruises, 2 to 12-year-olds are classed as children, unless we say otherwise. Infants under 6 months aren't permitted to travel on our cruises.

Air-conditioning

This may depend on the time of year and be subject to hotelier discretion. You may have to pay for it when you get there. All our ships are air-conditioned and you won't need to pay any extra, but please note that the air conditioning onboard is a centralised system - you will be able to adjust the temperature but it is not possible to turn it off.

Airline Rules

Charter airlines aren't allowed to carry certain nationals to and from their country of origin. This is due to licensing law restrictions with overseas aviation authorities. The current licensing laws, as of 15th November 2010, do not allow TUI Group airlines to carry nationals of the following countries on their operating routes – Brazil, Kenya, and Morocco. Some other restrictions also apply...

- Egyptian nationals, with official residence in the UK, can only travel on inclusive tour package arrangements, except when travelling to Sharm El Sheikh on a scheduled flight.

- Indian and Turkish passport holders can only travel on inclusive tour package arrangements. Please check with your embassy or consulate before you book.

Airport Lounges

You can pay for airport lounge access after you've booked, subject to availability. You can do this via a TUI Holiday Store, Manage My Booking or by logging into your Customer Account.

Alcohol

During your flight with us and outside of your ship cabin once onboard, you can only drink the alcohol that our staff serve you. During embarkation we have the right to search luggage and hold any alcohol that we believe has not been purchased on your flight. We'll only do so if we think it's necessary, but please retain your proof of purchase just in case. Any alcohol that is not permitted onboard will be returned to you on your departure. The minimum drinking age on our ships is 18, or 21 when in U.S territorial waters.

All Inclusive onboard the ships

On all our ships, everyone receives our standard All Inclusive package. All Inclusive drinks include selected draught and bottled beers, spirits, aperitifs, cider, soft drinks by the glass, house wine, house Prosecco, selected hot drinks and a range of cocktails. Some branded spirits and premium drinks, such as Champagne, malt whiskies, bottled beers, all speciality coffees, bottled water and some premium hot drinks, aren't included. Drinks are available from all bars, lounges and restaurants. If you order a drink between 2am and 10am, it'll be charged to your onboard account - except for drinks from The Coffee Port, which is included from 7am. Please see Alcohol for details on the minimum drinking age onboard. The All Inclusive package only applies when you're on the ship and doesn't apply to hotels on Cruise & Stay or Stay & Cruise holidays.

The following dining venues are included in your All Inclusive package on Marella Discovery and Marella Discovery 2 – 47°, Gallery 47°, Islands, Snack Shack and The Glass House. At The Glass House, there is an additional charge for the World Skewers option. Times for All Inclusive meals and snacks vary.

The following facilities are included in your All Inclusive package on Marella Discovery and Marella Discovery 2 – Minigolf, The Wall, The Veranda, Gamerzone, Babytainment, Baby Centre, M Club, Movies by Moonlight. A Virtual Reality Room is also available on Marella Discovery 2.

The following dining venues are included in your All Inclusive package on Marella Explorer - The Market Place, Latitude 53, Vista, Snack Shack, The Mediterranean (excluding espetadas). On Marella Explorer 2 - The Market Place, Latitude 53, Vista, Snack Shack, The Beach Cove for breakfast and lunch (evening meals in the restaurant are chargeable) and Nonna's are all part of your All Inclusive package. Times for All Inclusive meals and snacks vary.

The following facilities are included in your All Inclusive package on Marella Explorer - Minigolf, indoor cinema, Gamer Zone, M Club, Mini M Club, The Veranda and Hideout. The following facilities are included in your All Inclusive package on Marella Explorer 2 - Minigolf and The Veranda.

The following dining venues are included in your All Inclusive package on Marella Voyager - The Kitchens, Latitude 53, Vista, Snack Shack, Nonna's and Abuela's. Times for All Inclusive meals and snacks may vary.

The following facilities are included in your All Inclusive Package on Marella Voyager - Crazy Golf, M Club, Mini M Club, Hideout, Indoor Cinema, Gamer Zone and The Veranda.

Please note, there may be time limits or age restrictions on some of these activities. We reserve the right to refuse alcohol to customers onboard where we believe that they are likely to be a danger to themselves or other passengers onboard the ship. The safety deposit box in your cabin is included. You'll need to pay for things like reserving your cabin number, telephone calls, excursions, certain activities including bingo and behind-the-scenes tours, use of medical services, shuttle buses, minibar, casino, Wi-Fi, spa access and treatments, room service and speciality restaurants.

All Inclusive Package - Premium Upgrade

You can upgrade to our premium drinks package at the time of booking or onboard all of our ships. You'll get all the drinks included in the standard All Inclusive package, as well as upgraded cocktails, premium gins, vodka, rums and tequilas, more choice of whisky and brandy, and premium Lavazza coffees. Just so you know, global supply challenges can impact our stock levels from time to time. If your favourite drink isn't available, our friendly bar team will be on hand to recommend alternatives.

Drinks served after 2am and before 10am are NOT included in either the All Inclusive or Premium All Inclusive package, and will be charged to your onboard account. With the exception of non-alcoholic hot and iced, coffee-based drinks from The Coffee Port, which will be available to order from 7am.

The minimum drinking age on our ships is 18, except when sailing in U.S. waters, when the minimum drinking age is 21. The premium All Inclusive package only applies when you're on the ship, and doesn't apply to hotels on Cruise & Stay or Stay & Cruise holidays. All passengers on the booking must upgrade to Premium All Inclusive. Children 12 years and under can upgrade to the Premium All Inclusive offering for free.

All Inclusive Hotels

You may need to wear a wristband or carry some ID to get the benefits of your package. For a full description of what's included, check the hotel description. Times for inclusive drinks, meals and snacks vary. Your All Inclusive package may not include bottled water, imported drinks, à la carte meals, or some speciality dishes. Some restaurants expect you to reserve a table and will be subject to availability. Not all bars and restaurants operate on an All Inclusive basis. Also, there may be cash bars once All Inclusive bars close. Bear in mind, under-18s won't be served alcohol. You should also be aware that we, and the hotels, may confiscate wristbands and IDs from guests who abuse the All Inclusive benefits. You may be charged for motorised sports, and there are time limits or age and experience restrictions on some of these activities. You may have to pay a deposit to hire equipment. Things like classes and beauty treatments may be included in the price but there'll be a limit on how many sessions you can take. Safety deposit boxes may not be included and you'll need to pay for things like telephone calls and excursions. All Inclusive packages end when you check out of your room. In some cases you can pay to keep using the facilities. If there's a delay to your flight home and you have to spend extra time in the resort, any refreshments will be in line with the airline's instructions – not the board basis of your hotel. You may also find timings change for things like happy hours in bars and dining times.

Amenities

On our cruise ships, there may be a temporary loss of power from time to time because power is generated onboard, and toilets onboard use a vacuum system.

Artist Impressions

These, together with any computer-generated images, are there to give you an idea of how the property or ship will look – they're not replicas of the finished building or ship.

Assisted Travel

Making sure your wellbeing is looked after at all times while you're onboard is really important to us. If you need help with daily tasks, like using the bathroom, eating, or moving around the ship, you'll need to travel with a companion or a personal assistant who can help you. Unfortunately, our crew aren't able to help with these kinds of responsibilities.

If you're travelling alone – or your travel companion can no longer help you – and it becomes clear to us that your wellbeing's at risk, we'll have a chat with you about your options regarding your cruise, and help plot the next course of action.

If you suffer with dementia, Alzheimer's, or need a carer to help you at home, you'll need to travel with a companion or a personal assistant during your cruise holiday – this is to make sure that you're safe and that your wellbeing is looked after at all times.

If you're planning a cruise and have a disability, use a wheelchair, have special dietary needs, a sensory impairment or are undergoing medical treatment, you must let us know when making your booking. Failure to do this may result in you being refused boarding on arrival at the ship. Our ships have fully equipped medical centres, but they're not designed for extensive or continuing treatment of existing conditions. We don't have wheelchairs available to hire onboard. If you need a manual wheelchair or a mobility scooter, please bring this with you. You can use both manual and electric wheelchairs onboard our cruises, but we do have a limit on the number we can carry for safety reasons. Due to health and safety regulations, our crew are restricted in the maximum weight they're allowed to lift. This means we're unable to accept any wheelchairs or scooters that don't break down into pieces, with a maximum weight of 32kg per individual piece. See **Wheelchairs** for more details.

Some properties have things like ramps and specially adapted rooms – please call our Assisted Travel Team for more information.

B

Baby Centre

This is a dedicated space onboard Marella Discovery and Marella Discovery 2 for parents and young children where they can make use of cots, a nursing chair and soft play area. This facility is not staffed so parents need to supervise their children.

BabyClub

These are available at selected TUI BLUE hotels, Sensatori by TUI BLUE resorts, and selected properties with TUI Kids' Clubs – but unfortunately not on our cruise ships. There is always a minimum of one NNEB, CACHE or equivalent qualified staff member present. Trained staff look after under-threes for two-hour sessions throughout the day. Sessions in BabyClub are at an additional charge and can be booked in advance.

Bear in mind, wherever the BabyClub, if your child's ill, they won't be accepted in the club. Also, you'll need to supply your own nappies and prepared feeds.

We can't guarantee standards at BabyClubs that aren't run by us.

If you're staying in one of our selected TUI BLUE hotels or Sensatori by TUI BLUE resorts, you can book baby equipment including cots, strollers, highchairs and sterilisers. They are available to book before travel, or you can when in resort, subject to availability.

Balconies

If the description refers to a French or Juliette balcony, this means that your room will have glass doors but you won't necessarily be able to go out onto the balcony as it'll be

shallow in depth. If you're on the ground floor, you'll get a terrace instead of a balcony, even if it says 'BL' or 'balcony' on your confirmation. Health and safety restrictions mean some hotels or apartments may not put you on a high floor if you have small children. Even if you're on a low floor, never leave your children unattended on your balcony.

Banned Airlines

To improve safety, the European Commission has banned some airlines from operating in European airspace. In line with EU directive (EC) no. 2111/2005, Article 9, we need to make you aware of the list of banned airlines. To view the list of airlines that are subject to an operating ban within the European Community, visit http://ec.europa.eu/transport/modes/air/safety/air-ban/search_en.

Beaches

When you're on the beach, make sure you check any flag warning systems and take local conditions into account, particularly things like undercurrents and tides. You'll also need to supervise children at all times as most beaches won't have a lifeguard. You may find that public beaches are closed at certain times, particularly in low season. Beach closures are carried out by local authorities so are beyond our control. One more thing, you may need to pay to use some beaches.

Some beaches in Mexico and the Caribbean may experience an increased level of seaweed from time to time. This is known as sargassum, and is a natural occurrence which can change on a daily basis influenced by weather patterns and sea currents. Hotels which are affected work hard to clear the seaweed so you can continue to enjoy the beach during your holiday. The situation can change day to day due to nature, wildlife and local laws.

Building Work

From time to time, building work is unavoidable, particularly where hotels are open all year round, and it can be noisy. If we're aware of any work, we'll let you know as soon as possible if we think it'll affect your holiday. This can be difficult as we don't control the work and we're not always told when it'll happen and how long it will last. But if we think it'll have a significant effect, you'll have the option of a refund or an alternative holiday, as outlined under 'Major changes to your holiday' in Our Agreement With You.

Bungalows

If the description of your accommodation refers to bungalow, this means that you may be located in an accommodation block within an annexe building separate from the main building which may not necessarily be single storey or detached.

A-Z guide

C

Cabins

Deck plans, floorplans and photographs are provided as a guide. The size, layout and décor of the cabins may differ slightly from those shown. Generally speaking, cabins are smaller than hotel rooms, and extra berths are usually upper bunks that are accessible via a short ladder. Please bear in mind cabins with extra berths are not necessarily larger. Cots are available, too – see **Cots**.

Personal grooming items such as hairdryers, travel irons, curling tongs, hair straighteners and shavers are permitted when used with caution. However, if such devices are determined to pose a hazard, they will be removed and returned on the last day of the cruise prior to disembarkation.

If you have more than one cabin that is adjacent or opposite to each other, then children up to 13 must be accompanied. If the cabin is separate then under 18's must be accompanied. For ports of call such as the U.S. Virgin Islands the minimum age to travel alone is 21.

We have a limited number of cabins that have been adapted for passengers with reduced mobility – see **Assisted Travel**.

Cabin Reservations

You can book a particular cabin number up to 15 days before you travel. Bear in mind, there's always some background noise on a ship. This may be louder when manoeuvring - turning the ship around, for example, or in bad weather. Cabins in the centre of the ship, and on higher decks, tend to be less affected. You can select a specific cabin number at the time of booking. Or, once you've booked your cruise, simply call us to request a cabin number. You can reach us on 0203 451 2688 8am to 8pm Monday to Friday, 9am to 6pm Saturday and 10am to 5pm Sunday. Calls from UK landlines cost the standard rate, but calls from mobiles may be higher. Check with your landline provider. We'll confirm your cabin number over the phone - there is a charge for this. The price to select and pre-book your cabin is £70 up to October 2025, and £75 from November 2025 - October 2026. Some cabins can't be booked and they all depend on availability. If for any reason we can't give you your reserved cabin we'll move you to a suitable alternative and refund your booking fee on board. Please note that ships often sail at full capacity and we will be unable to move cabins if this is the case. You can cancel your cruise if the cabin you wanted isn't available but you'll need to pay the normal cancellation charges. We set these out in Section 12 of Our Agreement With You. We don't class a change to the cabin you've booked as a 'Major Change' to your holiday.

Some cabins qualify for extra benefits – see **Suite Service**. Views from certain cabins may be obstructed by lifeboats.

Cabin Supplements see Supplements

Celebration of Vows

The items that are included in the package are subject to availability. Please contact us for more details – the number you need is in the **Getting In Touch** section at the end of this guide under Finishing Touches. It is also possible to book this onboard, subject to availability.

Check-in

For Your Flight

We recommend you arrive at the airport at least two hours before your scheduled departure time. For flights over seven hours, it's three hours before. Regardless of the length of your flight, you need to have completed check-in at least an hour before departure. UK airlines need to carry out enhanced security screening from certain destinations for return flights to the United Kingdom. If this applies to your flight, you'll be told whilst you're on holiday as it may mean that you need to check in a bit earlier. You might need to be at the boarding gate earlier, too. If we think you may be under the influence of alcohol or pose a threat to passengers or crew, you won't be able to fly. The same applies if you smoke, use insulting or abusive words before or after you board. If that happens, we won't be responsible for your holiday arrangements and we won't give you a refund, pay compensation, or cover any other costs. We may even seek compensation from you for any loss caused by your behaviour. This includes having to divert the plane. It's also a criminal offence to cause disruption on board, so you may be prosecuted. Airlines may also share details about your behaviour with other airlines, which could affect your future trips.

Online Check-in for Your Flight

You'll be allocated your seats when you check in online. If you don't like the seats allocated, you can pay to select your seat. Sometimes we may need to change the seat allocated to you for operational or safety reasons or for persons with reduced mobility. Boarding cards must be printed on A4 paper and be clearly legible with no rips or tears. You must drop off your bags before bag drop closes, 45 minutes before your flight time. Just so you know, if you choose not to use our online check-in service, we reserve the right to charge a fee for airport check-in. Please also see Section 14 of Our Agreement with You and Yours with Us.

Check-in for Your Accommodation

Check-in time is usually 3pm to 4pm. Depending on when your flight arrives, you may miss a meal if you've booked All Inclusive, Half or Full Board. If your flight arrives late at night, this is classed as the first night of your holiday and your room will be ready when you arrive. If you arrive in the early hours of the morning the day after your flight departed, your room may not be available until the hotel's normal check-in time.

Check-in for Your Ship

You'll be able to board the ship as soon as your coach or taxi from the airport or hotel arrives in the port. If you've opted for a 'cabin-only' holiday, it means you've just booked the cruise part with us and you'll need to organise your own flights and transfers from the airport to the ship. Check-in is from 2pm to 2 hours before the ship sets sail. See Onboard Accounts for more details on checking in.

Online Check-in for Your Cruise

We ask you to check in for your cruise prior to travel at www.marellacruisecontrol.co.uk. This includes adding your passport information, health declaration and emergency contact details. You will then be able to print your boarding passes and luggage tags.

Check-out

For Your Accommodation

On the last day of your holiday, you'll usually have to leave your room by mid-morning or noon. You may be able to keep your accommodation for longer, but there could be a charge. Depending on the time of your flight, you may miss a meal at your hotel. Also, you might not be able to use some of the facilities or the full All Inclusive package.

If your flight leaves on or after midnight, you'll have to check out of your hotel room by midday the previous day. There'll usually be a courtesy room or apartment available for you where you can change and leave your bags until it's time to leave. You can pay for a late check-out room, which are normally available until 6pm that evening. The hotel will allocate them on a first-come, first-served basis. You may be able to stay in the room you've had during your holiday, but you may have to move to another. The rooms will only be for you and your group to use, and will have beds and a private bathroom. Late check-out only covers the use of your room. If you're on a Stay & Cruise holiday you won't be able to use a late check-out room at your hotel as your transfer will arrive to take you to the port.

For Your Cruise

You need to leave your luggage outside your cabin the night before you leave – by 2am. On disembarkation day, you need to be ready to leave your cabin by 8am to 9am. We'll take you to the airport in good time for your flight home. Until then, you can stay on the ship. Courtesy cabins will usually be available so you can freshen up before you leave, but if you want to guarantee a cabin you can pay extra to check out later. You'll need to book this with Reception during your cruise. You may also have to move to a different cabin.

Child Prices

Our child prices are subject to availability and only apply when a child shares with two full-fare-paying passengers. We set a limit on our child prices, and we have a limited number of cabins with extra berths for children, so you should try to book early. You'll also need to pay £80 on long haul and £45 on short haul for an infant under 2 years old on the date of return travel.

If any children in your group turn 13 after you've booked but before - or during - your holiday, they'll need to pay the adult price, plus the amendment fee. Children count towards group offers as long as they're paying the adult fare and will pick up any applicable occupancy discounts. You don't pay cabin supplements for children when a child price applies. But you will pay full deposit, flight fare, extra facility, hotel room and board supplements, and insurance premiums for any children who use the reduced price.

Child Protection

We believe we have an important role to play in protecting children's rights everywhere. Our child protection policy applies both in the UK and abroad. We train our resort staff to identify situations where children may need protection and report them to the relevant organisations. We're signed up to the Child Protection Code www.thecode.org. This independent organisation monitors and supports our child protection activities. If you suspect any child is at risk on your holiday, please tell your Holiday Advisor or call Crimestoppers, anonymously, on 0800 555 111. For more information, visit <http://www.tui.co.uk/editorial/child-protection.html>

Conditions Of Carriage

Certain rules and regulations apply to air and sea travel. These are set out in the Montreal Convention for air, and the Athens and London Conventions for sea. By law we need to give you these in 'legal speak' to avoid any misinterpretation. For full details of the cruise conditions of carriage go to <https://www.tui.co.uk/destinations/info/cruise-conditions-of-carriage>. We can supply a full copy of both if you ask us to.

Montreal Convention

This is a notice required by European Community Regulation (EC) No. 889/2002.

Air carrier liability for passengers and their baggage

This information notice summarises the liability rules applied by Community air carriers as required by Community legislation and the Montreal Convention.

Compensation In The Case Of Death Or Injury

There are no financial limits to the liability for passenger injury or death. For damages up to 100,000 SDRs (approximately £96,000), the air carrier can't contest claims for compensation. Above that amount, the air carrier can defend itself against a claim by proving that it wasn't negligent or otherwise at fault.

Advance Payments

If a passenger is killed or injured, the air carrier must make an advance payment, to cover immediate economic needs, within 15 days from the identification of the person entitled to compensation. In the event of death, this advance payment shall not be less than 16,000 SDRs (approximately £15,360).

Passenger Delays

In case of passenger delay, the air carrier is liable for damage unless it took all reasonable measures to avoid the damage or it was impossible to take such measures. The liability for passenger delay is limited to 4,150 SDRs (approximately £3,980).

Baggage Delays

In case of baggage delay, the air carrier is liable for damage unless it took all reasonable measures to avoid the damage or it was impossible to take such measures. The liability for baggage delay is limited to 1,000 SDRs (approximately £960).

Destruction, Loss Or Damage To Baggage

The air carrier is liable for destruction, loss or damage to baggage up to 1,000 SDRs (approx. £960). In the case of checked baggage, it's liable even if not at fault, unless the baggage was defective. In the case of unchecked baggage, the carrier is liable only if at fault.

Higher Limits For Baggage

A passenger can benefit from a higher liability limit by making a special declaration at the latest at check-in and by paying a supplementary fee.

Complaints On Baggage

If the baggage is damaged, delayed, lost or destroyed, the passenger must write and complain to the air carrier as soon as possible. In the case of damage to checked baggage, the passenger must write and complain within 7 days, and, in the case of delay within 21 days, in both cases from the date on which the baggage was placed at the passenger's disposal.

Liability Of Contracting And Actual Carriers

If the air carrier performing the flight is not the same as the contracting air carrier, the passenger has the right to address a complaint or to make a claim for damages against either. If the name or code of an air carrier is indicated on the ticket, that air carrier is the contracting air carrier.

Time Limit For Action

Any action in court to claim damages must be brought within two years from the date of arrival of the aircraft, or from the date on which the aircraft ought to have arrived.

Basis For The Information

The basis for the rules described above is the Montreal Convention of 28 May 1999, which is implemented in the Community by Regulation (EC) No. 2027/97 (as amended by Regulation (EC) No. 889/2002) and national legislation of the Member States.

Athens Convention

Your cruise is subject to the terms and provisions of the Athens Convention relating to the Carriage of Passengers and their Luggage by Sea 1974 ("the Athens Convention"), the London Convention of Limitation on Liability for Maritime Claims 1976 ("the London Convention") and Regulation (EC) 392/2009 on the liability of carriers of passengers by sea in the event of accidents ("the Regulation"). The Athens Convention and Regulation are expressly incorporated into these Conditions and any liability we may have for death or personal injury or for loss of or damage to luggage (including vehicle), or loss of or damage to specific/mobility equipment for Passengers with Reduced Mobility arising out of carriage by sea shall be determined accordingly. In most cases, the Athens Convention and Regulation limit the carrier's liability for death or personal injury, or loss of – or damage to – luggage and specific/mobility equipment for Passengers with Reduced Mobility and make special provision for valuables. It presumes that luggage has been delivered undamaged to the passenger unless written notice is given to us (as carrier) either (i) in the case of obvious damage, before or at the time of leaving the ship or when the luggage is returned to the passenger, and (ii) in the case of damage which is not obvious or if the luggage, or part of it, is lost, within 15 days from the date of leaving the ship or from when the luggage was – or should have been – returned to the passenger. Any damages payable by us and/or the ship owner up to the limits provided by the Athens Convention shall be reduced by the maximum deductible specified in Article 8.4 of that Convention. In no circumstances shall we – or the ship owner – be liable in respect of consequential loss and damage, detention, delay or over-carriage, howsoever caused. In cases of death or personal injury in the event of a shipping incident, where compensation is payable by the carrier, the carrier may make an advance payment up to the limits provided by and in accordance with the Regulation.

Insofar as the cruise may be performed on a ship not owned by us, it is agreed that we shall at all times nevertheless be deemed a ship owner for the purposes of the London Convention, whether as amended or otherwise and as in force in any relevant jurisdiction from time to time, and so entitled to limit liability there under.

For full details see www.tui.co.uk/destinations/info/athens-convention

Cots

We don't charge for cots on our ships, but you'll need to book a cabin with enough floor space for one. See Cabin Reservations in the Getting in Touch section.

There's usually room for one cot in all our hotel rooms, but you'll need to check with us before you travel to make sure there'll definitely be one available when you arrive. In some countries you'll need to pay a daily charge to hire a cot. If you decide to bring your own travel cot, bear in mind there's no extra luggage allowance for these and the airline will charge extra if you go over your limit.

D

Data Protection

Data Protection All details provided by you will be held by us and used in accordance with our Privacy Notice. We will process personal data about you and members of your party so that we can manage your account or booking, provide you with our products, services and/or any other travel arrangements booked with us. By providing other people's personal data, you must be sure that they agree to share their data with us and, where appropriate, they understand how their personal data may be used by us.

For more information, please refer to our Privacy Notice available on our website or upon request in our stores.

Day-Before Bag Drop

Day before bag drop is only available when travelling to certain cruise destinations. The following destinations are excluded: Barbados and Dominican Republic - La Romana. For these destinations bags should be checked in on the day of departure.

Delays

Depending on airport facilities, we provide light refreshments for a delay of two to four hours, a meal – or vouchers for a meal – for four to eight hours, overnight accommodation for delays of eight to 12 hours if it's necessary and possible. If a delay is longer than five hours, you can cancel your flight and we'll refund the flight part of your holiday. We'll only refund the whole cost of your holiday if we change or cancel your holiday. We set out exactly what this means in Our Agreement With You. If you booked your complete cruise holiday – including flights, transfers and the cruise itself – with us and there's a flight delay, we'll attempt to get you to the ship where possible. See **Insurance** for details.

Dress Code

The onboard dress code varies for each restaurant, but you can easily break it down into Beachwear, Casual and Smart.

Beachwear is a come-as-you-are affair, so bikinis and trunks get the thumbs up, but please wear something on your feet, for safety reasons.

Casual speaks for itself – we're talking tops and shorts or a sundress.

Smart is when you'll need to dress up a bit. You can wear shirts or polo shirts, trousers or tailored shorts, skirts or dresses, smart trainers, shoes or sandals, but we ask that you leave sportswear, flip-flops and non-tailored shorts in your cabin. If you want to add a jacket or a tie, that's completely up to you, but our 'dress to impress' nights give you the chance to get really suited and booted.

Duty Free

You can't take duty-free cigarettes, tobacco, or cigars into Barbados unless you are joining one of our cruise ships on the day of your arrival.

E

Entertainment Onboard

Each itinerary has its own entertainment programme but you'll need to bear in mind, if you're combining two itineraries in winter, Nov - Apr, to make one holiday, you may find some of the acts are repeated. Also, just so you know, we may need to change guest acts and speakers.

Extra Charges

The key aspects of your holiday will be included in the price when you book – see Prices for details. But it's important to point out you may have to pay extra for some things when you get there. For example, you might want to book an excursion, or enjoy something from the minibar or room/cabin service. You may also need to pay extra for things like sports, beauty treatments and classes. If we're aware you'll need to pay extra for a particular activity or facility, we'll show you by adding an asterisk after the item. Just so you know, safety deposit boxes on your cruise are included with no extra charge. See **Meals** and **All Inclusive Hotels** for more details.

A-Z guide

F

Family Rooms

These are generally for 2 adults and 2 children, available in selected accommodation. When hotels are fully occupied, family rooms may be limited. See **Cabins**.

Finishing Touches

You'll need to book them at least seven days before departure and pay for them in full when you settle your invoice.

Flight Times

Actual flight times are on your tickets. They are local times based on the 24-hour system. We can't guarantee the flight times in our brochure, on our website or on your booking confirmation won't change, so please always check your tickets.

Flying With Children

Infants less than 14 days old are not allowed to travel. Any child over 14 days and under two years old on the date of their return travel is classed as an infant. Infants must sit on an adult's lap and wear an extension seatbelt. If your child reaches their 2nd birthday while you're away you'll need to allow for this when you book. All children aged two and above must have their own seats on the plane. If you've paid for an additional seat for your infant, you can use your own car seat as long as it has a single release harness. It needs to be facing forward on the aircraft seat, designed to be secured by lap belt alone, and must conform to EU safety standards. You'll also need the instruction leaflet to show the cabin crew if they need it. The seat mustn't be more than 16 inches or 40cm wide. You can't use carrycots and deluxe child car seats, as they won't fit. The use of car seats will be at your airline's discretion. Airlines registered outside the UK may have their own rules. Call TUI Airways for information on approved car seats. You'll find the number at the end of this guide.

Free Cabin Upgrade Offer

On selected departure dates and during certain booking periods it's possible to book a cabin upgrade offer. This means you can book a higher grade of cabin at a reduced price. See **Special Offers**.

G

Gala Meals

Many hotels and apartments host gala meals over the Christmas and New Year period. Bear in mind that men will probably have to wear a jacket, shirt, tie and long trousers. You'll see if it's included by checking the individual property descriptions. If you're on a cruise over the Christmas and New Year period, they'll be included.

Group Offers

You may qualify for discounts if there are 10 or more in your party. When you're about to book, ask your Travel Advisor to contact our Groups Department. Or call our Groups booking line yourself – the number is at the end of this guide. Group offers and discounts are subject to availability and we may withdraw them at any time. We base discounts on how many are travelling and everyone needs to travel on the same date. Their holidays must be for the same length and to the same accommodation. If it's more convenient for them, we can sometimes make arrangements for large groups to leave from different airports. They may not be available in conjunction with any other offers.

Cancellations within your group may mean a drop in your discount, and the people who cancel will need to pay our standard cancellation charges. One last thing – if you want your cabins to be close to each other, you'll need to reserve your cabin numbers before you go.

H

Health and Wellbeing Onboard

You agree to abide by all prescribed health protocols onboard for the protection of all crew and passengers from any viral or bacterial illnesses known, or suspected to be, onboard. This may include but is not limited to all reasonable measures such as cabin confinement for a period recommended by Marella Cruises, the Master, or Ship's medical staff or Agents. Failure to abide by such protocols may result in your disembarkment from the ship with any costs incurred as a result to be at your own cost.

I

Insurance

You'll need to take out a suitable insurance policy for you and anyone travelling with you. This includes infants and children. We'll tell you about our insurance policy when you book. If you choose not to take out our insurance, you'll need to tell us who you're insured with. When checking in online for your cruise, you will be asked to input your insurance policy number. We can't accept responsibility for any loss that you or anyone travelling on your booking suffers if the individual isn't adequately insured. As with all insurance policies, terms and conditions apply, so you need to make sure you've got the right policy for you. See **Delays** for details.

If you're travelling to the European Economic Area you'll also need a European Health Insurance Card. You'll get a new UK Global Health Insurance Card (GHIC) instead of an EHIC. You can apply at www.gov.uk/global-health-insurance-card. Visit www.nhs.uk/ehic for full details on what it covers. You do not need to apply for a GHIC if you already have an EHIC. Your EHIC remains valid in the EU until it expires. An EHIC or GHIC is free of charge. You'll need to have both this card and adequate travel insurance. If you're on a cruise holiday with us, the EHIC isn't accepted in private medical centres on our ships.

Itineraries

The arrival and departure times shown in the brochure are correct at the time of print but may change. The activities we describe at ports may not always be possible – due to the time spent in port or other factors outside of our control such as bad weather – and are always subject to availability. Sometimes we have to alter the time in port, the order of ports or substitute ports entirely due to bad weather, port congestion, public holidays or other operational reasons. If we alter the time in port it will mean that certain trips will only be possible if there's enough time to do them. Sometimes it may be necessary to anchor or tender off shore rather than dock. These changes can happen before or during your cruise. In exceptional circumstances we may have to change your ship. See **Local Laws** for details.

K

Kids' Clubs

No matter which kids' club you're looking at, there are certain things to bear in mind.

- Children who are unwell won't be accepted.
- If your child has a disability, we will do our best to look after them but please check with us before you book that the club can accommodate your child's particular needs.
- Sometimes, even when you have checked in advance, there may be reasons why the club can no longer accommodate your child's particular needs. When this happens we will do our best to include them in as many activities as possible but you may need to stay with your child to provide the care and attention that they require.
- If your child has an allergy or any other special requirements, please let us know when you sign them into the kids' club for the first time.
- Staff aren't authorised to administer medication or change nappies, so you'll need to return to the club to do this if necessary.
- You must register your child for all activities, sign them in and out at the start and end of the session.
- You must stay within the complex or on the ship while your child is in the club and also leave details of your whereabouts in case you're needed.
- Activities may have to be cancelled, numbers limited and a rota introduced. This may be for health and safety reasons or at particularly busy times.
- Even if you've booked a package holiday with us, you may need to pay extra for some activities and sessions when you get there.

Hotel-run Kids' Clubs

Only clubs run by us meet our specification, which include strict staff to child ratios. Standards and facilities at hotel-run clubs vary. You should make sure you're satisfied with the facilities and staff providing the service before enrolling your child. We're unable to take responsibility or guarantee that standards at hotel-run clubs meet UK standards.

TUI Kids' Club

In our hotels, we offer TUI Kids' Club for different age groups, with bespoke sessions designed for age ranges 3-6 and 7-12. There is a minimum of two 2-hour supervised sessions per day (morning and afternoon) six days a week. These can be booked in resort. Sometimes we'll combine ages for activities, but it won't affect our strict staff-to-child ratios. We'll have two staff on hand at all times. Kids' club activities run from 1st May to 31st October, unless stated otherwise. We may need to finish before the end of October if there isn't enough demand.

Kids' Clubs at selected TUI BLUE hotels and Sensatori by TUI BLUE hotels

We offer up to two, two-hour sessions a day, six days per week for kids aged 3-12 with a variety of themed activities (except at The Residence at TUI BLUE Sensatori Akra Fethiye). For our TUI BLUE hotels with the Family Fun highlight, we split out the sessions by age group 3-6 and 7-12. Nearly all of our Kids' Clubs are free, with parties available at a small charge. All of our Kids' Club team are trained to TUI standards and have undergone relevant checks.

At our TUI BLUE hotels with a Family Fun highlight, and Sensatori by TUI BLUE resorts (except The Residence at TUI BLUE Sensatori Akra Fethiye) we've created The Hangout – an area exclusively for teenagers aged 12-15 where they can meet new friends and have a place to chill. Our Hangout Hosts arrange a variety of daily activities and a few nights a week they provide fun or chill evening events. Bespoke teen activities are also available in some of our TUI BLUE hotels without the Family Fun highlight in the Teens Lounge, in high season only.

L

Lifts

All of our ships have lifts – you can check where they are on the ship deck plans. Please note there are some areas of the ship which may not be accessible by lift. For full accessibility details on all of our ships, visit www.accessable.co.uk/marella-cruises. Some of our hotels don't have a lift. If stairs are a problem for you, please ask us for details before you book so we can suggest a suitable property. See **Assisted Travel**.

Local Laws

For our cruise itineraries, you'll need to abide by the laws and customs of each country we visit. Things like offensive gestures, shouting, drunken behaviour and kissing in public should be avoided. When visiting religious sites you may be asked to cover arms and legs, and women may need to cover their hair. Sometimes public holidays and events mean we have to change our itinerary or miss the port altogether. See **Itineraries**. Sometimes local laws, religious customs or events mean facilities are not available. For example, in all Muslim countries during the month of Ramadan, bars and restaurants – including hotel restaurants – change their opening hours. You may not be allowed to eat, drink or smoke in public areas during daylight hours either. Drinking and gambling ages vary by destination, and in some countries, the use of e-cigarettes is prohibited – please see the **Alcohol** and **Smoking** sections. It's a good idea to find out more before you travel. For the most up-to-date information, check www.gov.uk/foreign-travel-advice.

Lost Property

If you leave something behind on the plane during your flight out, you'll need to contact the overseas airport and ask them to check their lost property. If it's on your flight home, let us know and we'll do our best to track down the item for you. If you leave what we class as a 'valuable item' at your hotel or on one of our ships, like a camera, a laptop or a wallet, we'll do our best to find it for you. If your item is found, you'll need to contact the hotel to arrange for it to be returned, and there may be a charge for this. If we can't find your item, we'll send you a statement to support your travel insurance claim. For help with lost property from your cruise, contact After Travel Customer Support – see the **Getting In Touch** section.

Low Season

You may find that if you're travelling outside of peak holiday periods, like May and October, some facilities – both in your hotel and resort – may not be available and entertainment may be more low-key. Hoteliers may remove facilities at certain times due to low demand.

Luggage

This section explains how much you can take, what you can pack, and how to keep your valuables safe. Please make sure you know your limits so your trip can get off to a smooth start. Luggage allowances vary, and could change – check when you book.

Bonded Luggage

If your cruise is sailing from the Caribbean, your luggage is transported as part of our bonded luggage service. This means you don't need to collect your luggage at your arrival airport, as it will be delivered directly to your cabin. So, once you step off the plane, you can head straight to your coach transfer to the ship.

If your cruise does have bonded luggage, then we'll notify you of this in your booking confirmation. This may be unavailable at certain times, so please check your paperwork prior to travel. You must ensure that your luggage label, which is available to you 14 days before travel, is secured to your luggage. Once you've checked it in, it'll be security sealed and transported for you.

Please note this is only applicable to passengers travelling to the Caribbean on a TUI flight. Anyone flying with another airline, or to another destination, will need to collect their cases and bags from the allocated luggage carousel in arrivals as usual, before proceeding to the coach transfer to the ship.

Luggage on TUI Airways

You can check in 20kg. You can share your hold luggage allowance with others on your booking, but no single bag can be more than 25kg. This is for health and safety reasons. If you have booked extra luggage allowance, you still need to make sure each bag is under 25kg, otherwise check-in staff won't accept it. We can only accept luggage if it's packed and secured in suitcases or bags, and we believe it can stand up to reasonable handling. Otherwise, we may ask you to sign a disclaimer before we take it. This includes any bags we believe are already damaged.

Under twos get a 10kg hold luggage allowance, but hand luggage is not included. Folding pushchairs can be brought onboard, but will count towards your own adult hand luggage allowance and must fit within the size and weight limits – please see below. You also have the option to check pushchairs in with your luggage, or take them to the aircraft door to go in the hold for free.

As for hand luggage, the maximum dimensions are 55x40x20cm, and your weight allowance is 10kg. You can't buy extra hand luggage allowance. In addition to this, passengers can bring one small personal item, such as a handbag, a laptop bag, a briefcase or a camera bag. This must be small enough to be stored under the seat.

There are restrictions on what you can carry in your hand luggage so make sure you read the information that comes with your tickets. For example, you should pack valuables in your hand luggage – never your checked-in luggage. This includes money, jewellery, computers and important documents. Your airline won't be liable for loss or damage to valuable or fragile items packed in hold luggage, no matter how it's caused. If you book a Cruise & Stay package and this includes a TUI BLUE, A la Carte, Holiday Village, or Sensatori by TUI BLUE hotel, your luggage allowance will remain at 20kg.

On Other Airlines

If you're not flying with TUI, you'll need to find out what your allowance is for checked-in luggage and hand luggage. Some airlines don't give infants their own allowance.

Excess Luggage And Sports Equipment

There may be a charge for excess luggage and sports equipment. Whether or not we can carry it will depend on capacity on the day. You can arrange to take golf clubs, windsurf boards, diving equipment and other sports equipment on your flight. If you don't book, you may still be able to check your own equipment in. But we can't guarantee this and there'll be a charge. Bear in mind, any problems with excess luggage charges need to be sorted out at the airport. We can't guarantee you'll be able to take bulky sports equipment with you on the coach to your holiday accommodation, and there may be an extra charge.

Lost And Damaged Luggage

Please report any lost luggage or damage to us within seven days. If not, under the terms of the Montreal Convention, we won't be liable. See **Montreal Convention** for details. If your luggage is damaged on your way back to the UK, you need to complete a Property Irregularity Form (PIF) at the airport and keep a copy of it for insurance purposes. If your luggage is damaged between the coach and the ship, you need to report this to reception as soon as possible to help with any insurance claims.

M

Meals

On Your Flight

Meals are only included on long haul flights. Please let us know when you book if you require any children's meals. Just so you know, we don't provide meals for under-twos so you'll need to bring something with you. Remember to tell us if you have any special dietary requirements. We can't guarantee we'll be able to meet them, but we'll do our best. For group bookings, everyone in your party will need to either book in advance or decline the meal. For all other flights, we offer a range of snacks and drinks to buy onboard.

At Your Hotel

Meals are usually served in the hotel's main restaurant. The set-up here may change from buffet to waiter service, or vice versa. For à la carte restaurants you may be limited to a certain number of visits per stay and you may need to make a reservation. You may need to pay extra for these, too. Not all of the hotel's restaurants will necessarily be open at the same time. Meals for infants are not included in the price of your holiday so you'll need to make your own arrangements. **Full Board Plus** includes a Continental breakfast, lunch and dinner with drinks included during mealtimes. **Full Board** includes a Continental breakfast, lunch and dinner. **Half Board** includes a Continental breakfast and dinner – or lunch, if you wish – at some hotels. **Bed & Breakfast** usually means Continental breakfast.

On Your Cruise

All meals are included – see the individual ship pages. There's a cover charge at the speciality restaurants on all our ships. You can expect to pay from £12 to £45 for a three-course meal.

Medical Conditions

For Your Flight

If you have a medical condition, a serious illness, or you've recently had surgery or an accident, you'll need to be cleared for travel by the airline. You may also need a 'Fitness to Fly' certificate from your GP. Conditions that need medical clearance include respiratory, coronary or infectious illness. You'll need to give your request for medical clearance to the airline at least four working days before you're due to fly. If you're unsure what conditions require medical clearance, or if you have any concerns about your health, we recommend that you contact your doctor before you book.

The risk of deep vein thrombosis (DVT) while flying is extremely low but is still a serious medical condition. DVT is when a blood clot forms, usually in the lower leg, sometimes because of sitting still for a long time. It needs treatment with blood-thinning drugs to prevent clots breaking off and travelling to the lungs. You can take precautions to reduce the risk. People most at risk include those with a history of bronchial or circulatory problems, thrombosis, those recently hospitalised, smokers, the obese, those with congestive heart failure, a malignant disease, pregnant women or women taking the contraceptive pill. To reduce the risk, exercise your legs from time to time, or walk around if possible. Elastic stockings may be helpful. Drink plenty of non-alcoholic liquids to prevent dehydration. See your doctor if you think you may be prone to DVT.

A-Z guide

Medical Conditions For Your Cruise

Just so you know, as part of online check-in we will ask you to declare any pre-existing medical conditions. All ships have a medical centre with an English-speaking doctor. There's a charge for all treatments and the first £1,000 of your bill will be payable to the medical provider onboard. Please note we don't accept the European Health Insurance Card (EHIC) or the Global Health Insurance Card (GHIC), on board. Our medical centres are well equipped but not designed for extensive or continued treatment of existing conditions. If you're planning to use a medical centre on shore, remember to take your insurance claim form. If you're concerned about seasickness, ask your doctor or pharmacist for advice before you go. It's worth pointing out you won't be able to board if you're showing signs of a contagious disease.

Money Exchange

On Your Cruise

Our ships use sterling onboard. You can change a small amount of cash, but please note you can't use debit or credit card to change money. See **Onboard Accounts**.

At Your Hotel

If you want to change money when you get there, check the property descriptions to find out if you can do this at your hotel.

O

Official Ratings

Each country has its own system for rating properties, but at TUI we use our own ratings to make it easier to compare hotels. See **Tour Operator Ratings** for details.

Onboard Accounts

Our ships are cashless and prices onboard are in pounds sterling. There are limited exchange facilities so you can change small amounts of money - in cash - to use ashore. You can charge everything you buy onboard during your cruise to your cabin account. Accounts are opened when you board the ship and can be settled in cash or by credit/debit card. To settle your account with cash we'll need a £200 per cabin deposit for each week of your cruise. On all Marella ships we accept Visa and Mastercard credit and debit cards and American Express. You just need to register with your credit/debit card when you check in online or at the ship.

Onboard Spend

We have this special offer on some of our cruise holidays, subject to availability. The way it works is an amount of money is credited to your onboard account at the start of your cruise. This credit is only available to adults. It can't be transferred to anyone else and can't be refunded. See **Special Offers**.

P

Passports

The name in your passport must match the name on your ticket otherwise you may not be able to travel and your insurance could be invalid. If someone in your group changes their name after you have booked, tell us and we'll issue the ticket in the new name. If you've already received the ticket, return it and we'll send one with the correct name. There may be a fee for this change. Passports are required for all cruises departing from the UK. British Citizens must hold a valid ten-year passport. Please note that certain destinations insist on at least 6 months validity from the return date. UK citizens can check out the gov.uk website for passport, visa and health information. Other nationalities should check with their own governments. It is also your responsibility to check if you need a visa to enter your destination country. If your passport has an Israeli stamp, you may be refused entry to some countries. If this happens, you would have to stay onboard. For more information, visit HM Passport Office website at <https://www.gov.uk/government/organisations/hm-passport-office>. If you don't have a UK passport, you should always check with your own embassy, high commission or consulate before you book. Please also see **Visas**.

Pregnancy

You can cruise onboard our ships up to the 24th week of pregnancy. If you're sailing on any of our ships you'll need to have a medical certificate to prove that you're fit to travel. If you're more than 24 weeks at the end of your cruise then you won't be able to sail. Please check your insurance policy for any restrictions that apply.

Premium Club

Premium Club seating is available to book on long haul flights. If you book to fly Premium Club, your luggage allowance will be 23kg in the hold and 10kg as hand luggage. Lounge access and fast-track security are only available on departure from UK airports. You can access the lounge from 3 hours before and up to your original scheduled departure time. We advise you wear smart casual clothing. Fancy dress, vests, football shirts, tracksuits, baseball caps and other sports clothing are not allowed to be worn in the lounge. Shorts aren't permitted either unless they are tailored and knee length. Entry to lounges is subject to the individual lounge operator who may impose their own conditions and who reserves the right to refuse admission to anyone wearing clothing which their staff believe may cause offence to others. If the lounge is unavailable, alternative facilities may be offered. The location of fast-track security and airport lounges in the UK will be provided by TUI Airways staff at the TUI bag drop.

Our Select Your Seat service is included, in accordance with our Select Your Seat terms and conditions - see **Select Your Seat**. To get the best choice of seats, we recommend you book and select your seats as early as possible before departure. If you experience any difficulties using our online service, please contact your travel agent or, if you've booked your holiday online, please contact TUI on 0203 636 1790. Calls from UK landlines cost the standard rate, but calls from mobiles may be higher. Check with your provider. We'll do our best to seat your group together but we can't guarantee this.

Prices

Prices can be viewed on our website at www.tui.co.uk/cruise. They should only be used as a guide - the price you pay will depend on when you're travelling, and prices may go up and down throughout the season. Prices are based on the standard occupancy for the cabin or room type included in the package, so will change if it is occupied by a different number of guests.

See **Occupancy Supplements/Discounts**. Please also see **Special Offers**.

Prices - What's Included

The basic cost of your holiday includes the following...

- Return flight from the UK
- Air Passenger Duty at the standard economy rate.
- Transfers between the airport, your accommodation, and cruise ship. This is usually by coach.
- Car hire on selected holidays – check when you book.
- The accommodation and meals as advertised or confirmed on your invoice.
- Luggage allowance as confirmed on your ticket.
- Aviation insurance and security charge.
- Estimated fuel costs.
- All obligatory hotel service charges and taxes payable in advance.
- VAT on all holidays to EC countries.
- Port taxes
- Tips and service charges onboard our ships.

Prices - What's Not Included

The basic cost doesn't include the following...

- Additional flight charges, such as taxes and regional supplements
- Additional Air Passenger Duty – there's a difference between standard and premium cabin charges. A higher rate is charged by the government for passengers travelling in premium.
- In-flight meals unless we say otherwise.
- Seats together on the plane - please see **Select your Seat** for details.
- Fuel supplements where applicable.
- Excursions and shore excursions.
- Holiday insurance.
- Additional charges for particular room types, meals or under-occupancy in apartments. For details ask your Holiday Advisor.
- Excess luggage and the transport of any sporting equipment.
- Deposits requested on arrival by some apartment or villa owners.
- Any local taxes, levies or similar that local authorities abroad expect you to pay yourselves.
- Cruise cabin supplements – see **Supplements** for details.

Prohibited Items

To ensure your safety and security some items are prohibited from being carried onto our vessels. Each time you board the ship we will security screen you and your luggage, if any prohibited items are found they may be permanently confiscated. The list of prohibited items can be found here: <http://www.tui.co.uk/destinations/info/faq/luggage-guidelines>. This list is not exhaustive and any other items which the Port or Ship security staff consider pose a risk may also be refused.

R

Room Upgrades

If you arrange a different room type with the hotel when you arrive, this won't be included in your contract with us. See **Cabins** for cabin upgrades.

S

Safety

Overseas' safety standards are generally lower than ours in the UK. We take reasonable care to make sure only reputable businesses provide the services that make up our holidays, and we expect them to provide those services in line with local standards.

Safety Drills Onboard

All our ships comply with the International Convention for the Safety of Life at Sea – SOLAS. It is a mandatory requirement to actively participate in our mustering process, MyMuster.

Sailing Times

The sailing times for our cruise holidays are correct when we publish them, but they may change. See **Itineraries** for more details.

Sea Views

On our cruise ships, the view from some cabins may be obstructed. See **Cabins** for details. In hotels, if you book a room with a sea view, it may be partly blocked by trees or smaller buildings, or across a road, but you'll still be able to see the sea. If we describe a room as a Limited Sea View, this will generally mean that your view of the sea will be to the side rather than directly in front of you. There may also be more obstructions like trees between your room and the sea than with a Sea View room.

Seating

The minimum seat pitch on our aircraft is 29 inches. The minimum seat width is 16 inches. If you think you'll have difficulty fitting into this seat size, please call our Assisted Travel Team before booking - their details are at the end of this guide. You might need to pay an additional charge depending on what options are available.

Seat Upgrades

If you buy any seat upgrade, including Select your Seat, seats can be selected via Manage My Booking as soon as your booking is confirmed. If you've paid extra for Select Your Seat or if you've reserved Premium Seats, Extra Legroom Seats or Extra Space Seats, on some holidays you will be able to choose your seats at the time of booking, otherwise you'll be able to access the seat map immediately after you book your holiday. You can also choose your seats by logging in to your Customer Account or the Flight Extras website.

Seats With Extra Legroom

These are available to book on selected short and mid haul flights and are suitable for adults and children. Our Select Your Seat service is included, in accordance with our Select Your Seat terms and conditions - see **Select Your Seat**. To get the best choice of seats, we recommend you book and select your seats as early as possible before departure. If you experience any difficulties using our online service, please contact your travel agent or, if you've booked your holiday online, please contact TUI on 0203 636 1790. Just so you're aware, we'll always do our best to seat your group together but we can't guarantee this.

Seats With Extra Space

These include seats that are close to or next to emergency exit doors, behind a bulkhead or behind a dividing wall. In our Dreamliner aircraft they may also be located in the first 4 rows of the Economy Club cabin. Seats with extra space are only available for adults and children aged 12 years and over to book in advance, and just so you know we may allocate these seats to families with children if the seats are not located in an emergency exit row. Emergency exit row seats are only available to passengers who are able to move quickly and operate the emergency exit without difficulty - in line with European Aviation Safety Authority (EASA) regulations. Just a few things to bear in mind before you book an emergency exit row seat...

Any passengers who have difficulty moving quickly - either because of physical or mental impairment or disability, age or sickness, or physical size - cannot sit in these seats. Neither can anyone who's under the age of 16 - whether accompanied or not, anyone who requires an extension seatbelt, anyone who's under the influence of alcohol or anyone who's travelling with an assistance animal. These regulations have been put in place by the EASA and are for the safety of our passengers. The cabin crew have the final say and we kindly ask that their decisions are respected. **Select Your Seat**

If you pay to take advantage of our Select Your Seat service, you'll be able to log in to your booking and choose where you sit on the plane. You'll need to check in for your outbound and return flights separately. Once you've checked in and confirmed your chosen seat, you won't be able to change it. That said, in some circumstances, we may have to change your seat. This would only be for operational, safety or security reasons. In accordance with the Civil Aviation Authority's guidelines, certain requirements must be satisfied before we can allocate seats near the exit. If we do have to change your seat, we'll try to keep it as close to what you booked as possible. A refund will only be offered if we can't seat you in a similar position to your original request. A similar position means the same type of seat - window, aisle etc - as your original selected seats. In such cases, we ask that you keep a copy of your confirmation documents and boarding cards.

Ship Maintenance

Ongoing maintenance may happen while you're onboard one of our cruise ships. We'll do our best to keep noise to a minimum.

Shore Excursions

All shore excursions are subject to change. Please note that passengers must be 18 or older to go on a ship-sponsored shore excursion on their own, and that children under 16 cannot be left alone onboard. For full terms and conditions, including details on our cancellation policy, see the Cruise Shore Excursions Terms & Conditions at www.tui.co.uk/destinations/info/cruise-shore-excursions-terms-and-conditions. Please also see **Itineraries**.

Single Cabins

These cabins are for sole occupancy.

Single Rooms

Single rooms and rooms for sole occupancy are available in most hotels, but demand always exceeds availability. Sometimes when we refer to single rooms it may mean a room suitable for sole occupancy. Single rooms are generally smaller, may not have the best locations or the same amenities. If you're booking a double room just for yourself, you'll be asked to pay a supplement. This also applies to self-catering accommodation where, for example, 3 people choose a property for 4. Our prices reflect the costs of the rooms contracted to us.

Smoking

All our ships are non-smoking, which means you can only smoke in designated areas of the open deck. Smoking isn't permitted on cabin balconies, either.

As for e-cigarettes, you can only use these in the designated areas on deck.

In Mexico, e-cigarettes are banned and will be confiscated.

Spa

Spas in our hotels and on our cruise ships aren't included in the price of your holiday unless we say otherwise. In Spain and the Canary Islands, by law only over-16s can use the facilities.

Special Offers

Our offers are only available on the holidays and dates we advertise, are per booking, and are subject to availability.

Special Requests

We'll always do our best to help however we can, but we can't guarantee we'll be able to meet your needs every time. These special requests aren't covered by Our Agreement With You so from a legal point of view, they're not part of your holiday contract.

Suite Service

Suite Service is available when you book any type of Suite on any of our ships. It's also available if you book a Family Balcony cabin on Marella Explorer. Benefits include a free pressing service - this is limited to 3 items per person during your stay, and is subject to the laundry's terms and conditions. You also get breakfast in bed - one free Continental breakfast for each passenger, each week - a coffee machine in your cabin, slippers and bath robe, upgraded toiletries, and a pillow menu.

Supplements

Cabin Supplements

We base the price of your holiday on a Deck 4/5 Inside on Marella Voyager, Marella Explorer and Marella Explorer 2, and a Deck 2/3 Inside on Marella Discovery and Marella Discovery 2. You can book other cabin types if you pay extra for a room upgrade. Cabin supplements vary by sailing date and prices may go up or down. Occasionally it's possible to upgrade your cabins once onboard check with reception for availability and prices. Children don't pay cabin supplements where the child price applies - See **Child Prices** for details. Any special offers will be limited. See **Free Cabin Upgrade Offer**.

Flight Supplements

Depending on the airport you choose to fly from, on certain days or at certain times, you may have to pay a 'flight supplement'. Flight supplements may go up or down throughout the season. Some holidays are only available on flights with extra charges, either because the accommodation is available only on certain days of flying, or because onward travel arrangements are only available at certain times.

Occupancy Supplements/Discounts

Depending on the number of people sharing a room or cabin, you may need to pay an 'occupancy supplement' for under-occupancy or single occupancy, or there may be discount if more people share. Occupancy supplements/discounts may go up or down throughout the season.

Swimming Pools

It's unlikely your pool will have a lifeguard. An adult must always accompany children in the pool. This includes children's pools and surrounding areas. Pools may be closed in early or late season, so April, early May and October, or in particularly bad weather. Also, pools won't be heated unless we say otherwise in the property description. Waterslides may have height or age restrictions. Due to ship regulations, children in swim nappies, pull ups or children who aren't completely toilet trained are not permitted in any of the onboard pools. If you're on one of our ships, swimming pools will be filled as long as the sea water is considered safe for you to swim in. Having said that, we may occasionally need to close the pools for other reasons. For example, if the weather's particularly bad.

A-Z guide

T

Taxes

You may need to pay a tourist tax at the airport or at your hotel. This will still apply if you're combining your cruise itinerary with a hotel stay. If your cruise includes Dubrovnik, then a tourist tax will apply here which will be charged to your onboard account. Please note, if you are on one of our itineraries where you start and end your cruise in Dubrovnik you will be exempt from paying the tourist tax. Taxes can change regularly so check before you go. See **Prices** for more details.

Tenders

It is not always possible for the ships to dock directly in the port. They will sometimes anchor a little way from shore and use a tender boat to get passengers to shore. Where possible, these will be marked on your itinerary with an asterisk.

For guests with reduce mobility, please bear in mind you'll need to have some independent mobility to step in and out of the tender boat. For health and safety reasons the crew cannot lift you. If you need more information, please contact our Assisted Travel Team.

Tour Operator Ratings

We rate our holidays on our annual reviews and also the feedback we get from our end-of-holiday Customer Satisfaction Questionnaires. We rate hotels and apartments from '2' for no-frills, good value accommodation, to '5' for more comfort and a wider range of facilities. There may be some differences between accommodation that shares the same rating. That's where our 'plus' rating comes in.

Towels

You'll be given pool towels on our ships for use during your cruise. If they are not returned, a £10 charge will be added to your onboard account.

Transatlantic Activity Programme

These workshops vary in length depending on the activity but as a guide will usually be held over a period of at least 5 days. Activities are subject to change.

Transfers

The transfer times we give you are a rough guide. They don't allow for delays to incoming flights or local traffic conditions. Our cruise holidays include transfers between the airport, ship and hotel by coach or minibus.

For other types of cruise holiday the arrangements will be different...

Go-as-you-please

We'll provide transfers between the airport and the ship but you'll need to make your own way to and from your accommodation.

Cabin Only – No Flights

If you have booked the cruise part on its own then transfers aren't included and it's down to you to get to the ship on time. The last check-in is two hours before the advertised sailing time, so build plenty of time into your schedule for checking in and boarding.

Town Transfers

In some places, we put on a Town Transfer to take you to the town or city centre from the port area. The Marella Cruises-operated shuttle bus will incur a small charge which will be advised once onboard for each port.

Port Shuttles

If we're not able to dock close to the port entrance, it might be a short walk or bus ride to the port gates. In some places, there'll be a shuttle bus to take you from the ship to the port gates. This will either be provided by Marella Cruises or the local port authority. If it's operated by us, it'll be free, but there might be a small fee for buses run by the local port authority. It'll depend on what berth the ship is docked at and is only confirmed during the cruise.

V

Vaccinations

Speak to your doctor at least 2 months before you're due to go away. Some treatments, for malaria for example, should begin well before you go. If you're booking within three weeks of your departure, speak to your doctor before you book. There's more information available in the Department of Health's free leaflet – Health Advice for Travellers. Call 0800 555 777 for a copy. For information on COVID-19 vaccinations please refer to www.tui.co.uk/destinations/info/cruise-with-confidence

Visas

You don't need to arrange a visa for most of our cruises, but you do need an ESTA for any cruise that calls into the US - eg. the US Virgin Islands. This covers all your ports of call and trips ashore. To apply for an ESTA, visit <https://esta.cbp.dhs.gov/esta>. To sail on the **Marella Discovery – Caribbean Charms** itinerary, you will need an ESTA. If you have visited Cuba on or after 12th January 2021, then you will not be eligible for an ESTA and will need a non-immigrant visa.

Please note: when filling out your ESTA application you will be asked to enter a U.S. contact address. You can select 'unknown' and put the name of the ship, or if you are staying in a hotel prior to the cruise then please put the hotel address as the contact. Make sure you have printed copies of all travel, visa or ESTA paperwork with you when checking in for your flights. If you do not have the valid visas required, you may be denied boarding at the airport in the UK and not allowed to travel.

If you haven't got a British or Irish passport, you'll need to check entry requirements with individual embassies or consulates. If you don't have one of these passports, you'll need to organise your own visas for each port of call. Without the right visas, you won't be allowed to board the ship. It's also worth pointing out, if you're visiting more than one port of call in a particular country, for example in Greece, you'll need a multiple-entry visa.



W

Weather

There are sometimes tropical storms and hurricanes in the Caribbean and Mexico between June and November. It's impossible to predict their path or how long they will last more than three or four days in advance, and often it's much less. If a storm is forecast for one of our destinations, your safety is always our first priority. If there are hurricanes during your holiday we follow the advice of the Foreign, Commonwealth & Development Office and work with the Federation of Tour Operators. Bad weather may even force us to change parts of your itinerary. This may happen before the cruise starts or during it. It may also mean departure or arrival times at ports change. Also, local conditions may mean we have to limit our time at that port, or miss it out altogether. We may also have to change your ship for a similar one. Some hotel facilities - like outdoor bars and some sports - may not be available in adverse weather. Where we display weather information, this is supplied by the Met Office, © Crown copyright, the Met Office.

Wheelchairs

On Your Flight

When you fly with TUI, we'll take your wheelchair and one other mobility item in addition to your normal luggage allowance. However, you'll need to let us know at least 48 hours before you travel. We recommend your wheelchair and other mobility aids are fully insured.

If you've got an electric wheelchair, you'll need to let our Assisted Travel Team know so that the necessary arrangements can be made. Please let us know the wheelchair's make and model when you call. There's a limit on how many electric mobility aids we can take on each flight. If you don't let us know before you book and we can't carry your wheelchair, you might need to pay an extra charge to change your booking. You can bring a battery-powered wheelchair if it meets the conditions given in the ICAO Technical Instructions for the Safe Transport of Dangerous Goods, plus any other related CAA rules. Visit www.caa.co.uk for more information. Please contact us as soon as possible if you're travelling with a battery-powered wheelchair or mobility aid and let us know the device's make and model, dimensions and battery type. We can then confirm whether there's space onboard.

Electric wheelchairs need to be loaded in an upright position for the flight. Batteries must be securely attached to the mobility aid and terminals protected from short circuits. Electrical circuits must be isolated to prevent the device being operated accidentally. If the wheelchair can't be loaded in an upright position, the battery terminals need to be protected against short-circuiting, and the battery removed and stored in strong packaging. Lithium batteries that are designed to be removed must travel in the cabin.

You need to bring the operating instructions for your mobility aid with you. If you don't have these details, see <https://www.bhta.com/air-transport-advice> where your make and model should be shown. If not, you'll need to contact the manufacturer, or shop where it was purchased or hired.

If you want to check whether your wheelchair will fit onboard our aircraft, please contact our Assisted Travel Team – the number can be found at the end of this guide. If you're flying with another airline, you'll need to contact them directly to see if your wheelchair will fit onboard. Our Assisted Travel Team can help you with this, too.

Wheelchairs on Resort Transfers

If you're taking an electric wheelchair or scooter, you'll need to book a taxi transfer to your hotel. You can't take them on the coach. There's an extra charge for this.

Wheelchairs on Your Cruise

You'll need to bring your own standard-size, collapsible wheelchair to use on our ships. You (or your travelling companion) are responsible for assembling and disassembling the wheelchair/ mobility device. Unfortunately, due to safety reasons, we have to limit the number of wheelchairs we can allow onboard so please call our Assisted Travel Team before you book. If you plan to use your wheelchair onboard and require adapted facilities you must book a specially adapted cabin. All our ships have small number of these cabins - you can see them on the deck plans. They have bathrooms adapted for wheelchair-users and have wider access. These cabins may only be booked by those who require adapted facilities. If you plan to use your wheelchair onboard, but do not require adapted facilities, please contact our Assisted Travel Team to make sure an appropriate cabin type can be selected. See **Cabin**

Reservations

Please note, if you need help with daily tasks, like using the bathroom, eating, or moving around the ship, you'll need to travel with a companion or a personal assistant who can help you. Unfortunately, our crew aren't able to help you with these kind of responsibilities.

Going Ashore

If you're bringing a wheelchair to use when you're ashore, we'll look after it for you at the gangway so it's there when you need it. But you'll have to be able to manage the gangway without it. In ports where a tender to shore is necessary, you'll have to stay onboard if you can't manage without your wheelchair. At other times, depending on the port and its tides, it may not always be possible for you to leave the ship at all due to gangway access. Assistance isn't given to customers to get on and off the ship in port, so if you require a mobility aid you need to bring it with you. Some excursions may not be suitable for the less mobile, please contact our Shore Excursions Team to confirm before booking - you'll find their details at the end of this guide. See **Assisted Travel**.

Wi-Fi

On Your Cruise Wi-Fi onboard our ships depends on satellite connectivity, so a strong signal can't be guaranteed and bandwidth is limited. Wi-Fi is only available in some public areas and is not available in cabins. If you use Wi-Fi onboard it will be charged to your onboard account.

At Your Hotel Bandwidths may vary. Some hotels may offer an upgrade to a higher bandwidth which you may need to pay for. Some hotels may have a data cap on usage, or the free Wi-Fi may be restricted to a daily time limit per device or room. Once this usage or time limit is reached, there may be a charge to continue using the service. Factors that may reduce signal strength include high usage - particularly if lots of devices are using Wi-Fi at the same time. If your device isn't connected to Wi-Fi, remember to turn off data roaming to avoid possible data charges. Due to factors outside of our control we can't guarantee the availability, performance or security of the Wi-Fi provided.

Y

Your Opinion

We ask customers travelling with us to fill in a Customer Satisfaction Questionnaire online when they get home, and to rate various aspects of their holiday experience. All the questionnaires are analysed by an independent market research company.

Getting In Touch

Before You Go

If you're yet to travel with us, here are some numbers you may need...

Bookings, Amendments & Enquiries – 0203 636 1862 or online at tui.co.uk/cruise

Cabin Reservations – 0203 451 2682

Book UK Port Parking – 0871 230 2800

Assisted Travel Team – 0800 145 6920

Groups – 0203 451 2684

Shore Excursions – 0203 451 2728

Finishing Touches – 0203 451 2695

TUI Airways – 0203 451 2688

You can also email us at cruisecontactus@tui.co.uk or write to us at the address below. If you have your booking reference details, please include those in your letter or email.

Marella Cruises Service Centre, Alexandra House,
Alexandra Road, Swansea, SA1 5ED

While You're Away

For help while you're away, please call our Holidayline Team on +4433 33 365 147, text 80247, or use our contact form that can be found at www.tuicontact.com. They'll be there for you 24 hours a day, 7 days a week. Calls from abroad will be charged at international rates. Texts to 80247 cost 50p plus your network rate. If you're on one of our ships, please call in at reception.

When You Get Home

When you're back in the UK, to discuss your flight experience with TUI Airways, please call 0203 451 2693. For any other aspects of your holiday you can complete the online form located in the 'Contact Us' section of our website. Alternatively, you can write to us at the address below. Remember to give us your booking reference details.

After Travel Customer Support, TUI UK, Contact Centre,
Alexandra House, Alexandra Road, Swansea, SA1 5ED

Travel Agent Support

If you're a travel agent and need our help...

Agent Reservations, Administration, Group Bookings & Weddings: 0203 451 2677

Calls to 0203 numbers cost the standard rate from UK landlines, but calls from mobiles may be higher. Check with your network provider.



Start your holiday early with Holiday Extras

Want less hassle, more holiday? That's where Holiday Extras comes in. Through them, you can book the likes of airport parking, lounge access, and security fast track – plus all sorts of extras to help get your holiday off to a flying start. Here's a taste of what they offer...



Airport parking

Book your airport parking in advance. Then, you can enjoy your holiday knowing your car is parked in a safe, secure parking space.



Airport hotels

Say goodbye to traffic worries on the day of your flight. Instead, spend the night before you fly at an airport hotel and you'll wake feeling refreshed, minutes from the airport terminal.

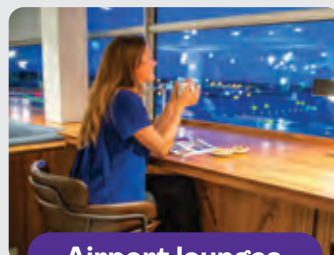

Airport lounges and fast track

Treat yourself to a VIP start to your holiday with airport lounge access, or whizz through security with a handy Airport Fast Track Pass.

Never beaten on price guarantee

If you can find exactly the same product cheaper within 24 hours of paying for your booking with Holiday Extras, they'll match the price by refunding the difference. You'll find all the T&Cs at holidayextras.com/tui/nbop

Click this button to find out more

More info



Finishing touches

Once you've picked your flights and hotel, here's how we can help to get the final pieces of your holiday all squared away...

Before you go

Get sorted ahead of your break, with commission-free travel money, UK airport transfers, travel insurance and more.

Multi-currency travel money mastercard®

With our reloadable TUI Multi-Currency Travel Money Card**, you can build up your getaway fund before you fly. It's a safe and secure alternative to carrying cash abroad. You can use it wherever Mastercard® is accepted. Visit tui.co.uk/travel-money

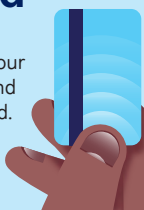

UK airport transfers

Get to the good stuff sooner by saving yourself time and booking your ride to the airport instantly. Visit tui-uk.mozio.com



TUI travel money

We offer great rates on over 50 different currencies, all at 0% commission*. You can click and collect your currency in your local TUI Store. Visit tui.co.uk/travel-money



Airport extras

Start your holiday off right by pre-booking your airport parking, dropping your bags the day before or staying in an airport hotel.

Airport parking and hotels

Reserve your parking space at holidayextras.com/tui/parking. Or, get a good night's sleep before your flight at an airport hotel – you can choose one that comes with parking. See our Never Beaten on Price guarantee at holidayextras.com/tui/nbop

SAVE
UP TO
75%

Airport lounges and fast track

Start your holiday as you mean to go on, with lounge access and an Airport Fast Track Pass. Visit holidayextras.com/tui/lounges

Free day-before bag drop

At selected airports, you can drop your bags the day before you're due to fly if your flight is eligible. Save even more time by checking in online beforehand, too.



Flight extras

Fly in style by upgrading to Premium or choosing a seat with extra legroom or extra space. Plus, pre-book your extra luggage or sports equipment.

During your holiday

Get your holiday activities sorted before you go by booking your car hire, TUI experiences, or golfing tee times.



Airport transfers

Upgrade your standard package transfer to a private taxi. Or, if you've just booked a flight or hotel stay, you can add a transfer.

Keep your information safe

An eSim makes it easy to stay in touch with friends and family back home while you're away. You can add low-cost data to your current plan, which means you'll save money, and your number won't change. There's no need to get a new sim card, either.

Download the TUI app

The TUI app's like having a 24/7 holiday expert in your pocket. Simply install it on Google Play or the App Store, then browse, add your booking, discover your holiday destination and much more.



It's important to arrange **travel insurance** for your trip. Visit tui.co.uk/destinations/holiday-extras

*You may be charged for using your debit/credit card by your card provider for foreign exchange transactions; these charges may vary, please check with your card provider. All transactions are subject to currency availability and anti-money laundering controls. Not all currencies are in stock in TUI travel shops, you may need to pre-order, please ask in store for details or visit us online. The rate of the day applies for buy back transactions that are not subject to a Buy Back Guarantee. We may ask you to provide evidence of your identity prior to any foreign exchange transaction and retain copies of any evidence presented. Maximum transaction limits may apply. For online transactions please see <https://www.money4travel.com/tuiuk/terms-and-conditions> for terms of Use. TUI is a trading name of TUI UK Retail Limited, a member of TUI Group. Registered Office: Wigmore House, Wigmore Lane, Luton, LU2 9TN. Registered in England No: 1456086. ABTA No: L4750

**This card is issued by PrePay Technologies Limited pursuant to license by Mastercard® International. PrePay Technologies Limited is an Electronic Money Institution authorised by the Financial Conduct Authority under the Electronic Money Regulations 2011 (FRN: 900010) for the issuing of electronic money and payment instruments. Mastercard is a registered trademark, and the circles design is a trademark of Mastercard International Incorporated.

Cruise calendar: May 2025 - October 2026 sailings

Marella Voyager

		DATE	DAY	NIGHTS	PORT	ITINERARY	PAGE
2025	MAY	3	SAT	7	Majorca	Treasures of the Mediterranean	37
		10	SAT	7	Majorca	Mediterranean Medley	38
		17	SAT	7	Majorca	Treasures of the Mediterranean	37
		24	SAT	7	Majorca	Mediterranean Medley	38
		31	SAT	7	Majorca	Treasures of the Mediterranean	37
	JUNE	7	SAT	7	Majorca	Magic of Spain	36
		14	SAT	7	Majorca	Treasures of the Mediterranean	37
		21	SAT	7	Majorca	Mediterranean Medley	38
		28	SAT	7	Majorca	Treasures of the Mediterranean	37
	JULY	5	SAT	7	Majorca	Magic of Spain	36
		12	SAT	7	Majorca	Treasures of the Mediterranean	37
		19	SAT	7	Majorca	Mediterranean Medley	38
		26	SAT	7	Majorca	Treasures of the Mediterranean	37
	AUG	2	SAT	7	Majorca	Mediterranean Medley	38
		9	SAT	7	Majorca	Mediterranean Secrets	36
		16	SAT	7	Majorca	Treasures of the Mediterranean	37
		23	SAT	7	Majorca	Mediterranean Medley	38
		30	SAT	7	Majorca	Treasures of the Mediterranean	37
	SEP	6	SAT	7	Majorca	Mediterranean Medley	38
		13	SAT	7	Majorca	Treasures of the Mediterranean	37
		20	SAT	7	Majorca	Mediterranean Secrets	36
		27	SAT	7	Majorca	Treasures of the Mediterranean	37
	OCT	4	SAT	7	Majorca	Magic of Spain	36
		11	SAT	7	Majorca	Mediterranean Medley	38
		18	SAT	7	Majorca	Treasures of the Mediterranean	37
		25	SAT	7	Majorca	Mediterranean Medley	38
	NOV	NO SAILINGS					
	DEC	5	FRI	7####	Malaga	Voyage to the Canaries 1	41
		12	FRI	7*	Tenerife	Island Explorer	63
		19	FRI	7*	Tenerife	A Canarian Christmas	60
		26	FRI	7*	Tenerife	A New Year's Dream	61
2026	JAN	2	FRI	7*	Tenerife	Canarian Flavours	62
		9	FRI	7*	Tenerife	Atlantic Islands	62
		16	FRI	7*	Tenerife	Canarian Flavours	62
		23	FRI	7*	Tenerife	Atlantic Islands	62
		30	FRI	7*	Tenerife	Canarian Flavours	62
	FEB	6	FRI	7*	Tenerife	Atlantic Islands	62
		13	FRI	7*	Tenerife	Canarian Flavours	62
		20	FRI	7*	Tenerife	Atlantic Islands	62
		27	FRI	7*	Tenerife	Canarian Flavours	62
	MAR	6	FRI	7*	Tenerife	Atlantic Islands	62
		13	FRI	7*	Tenerife	Canarian Flavours	62
		20	FRI	7*	Tenerife	Atlantic Islands	62
		27	FRI	7*	Tenerife	Canarian Flavours	62
	APR	3	FRI	7*	Tenerife	Atlantic Islands	62
		10	FRI	7*	Tenerife	Canarian Flavours	62
		17	FRI	7*	Tenerife	Spanish Splendour 1	65
		24	FRI	7	Majorca	Mediterranean Marvels	42
	MAY	1	FRI	7	Corfu	30th Birthday Onboard Marella Voyager	53
		8	FRI	7	Corfu	Aegean Shores	47
		15	FRI	7	Corfu	Iconic Islands	48
		22	FRI	7	Corfu	Aegean Shores	47
		29	FRI	7	Corfu	Iconic Islands	48

		DATE	DAY	NIGHTS	PORT	ITINERARY	PAGE
2026	JUNE	5	FRI	7	Corfu	Aegean Shores	47
		12	FRI	7	Corfu	Adriatic Explorer	46
		19	FRI	7	Corfu	Aegean Shores	47
		26	FRI	7	Corfu	Iconic Islands	48
	JULY	3	FRI	7	Corfu	Adriatic Explorer	46
		10	FRI	7	Corfu	Iconic Islands	48
		17	FRI	7	Corfu	Adriatic Explorer	46
		24	FRI	7	Corfu	Iconic Islands	48
		31	FRI	7	Corfu	Aegean Shores	47
	AUG	7	FRI	7	Corfu	Adriatic Explorer	46
		14	FRI	7	Corfu	Iconic Islands	48
		21	FRI	7	Corfu	Adriatic Explorer	46
		28	FRI	7	Corfu	Aegean Shores	47
	SEP	4	FRI	7	Corfu	Adriatic Explorer	46
		11	FRI	7	Corfu	Iconic Islands	48
		18	FRI	7	Corfu	Adriatic Explorer	46
		25	FRI	7	Corfu	Aegean Shores	47
	OCT	2	FRI	7	Corfu	Iconic Islands	48
		9	FRI	7	Corfu	Aegean Shores	47
		16	FRI	7	Corfu	Adriatic Explorer	46
		23	FRI	7	Corfu	Aegean Shores	47



30th Birthday Onboard Marella Voyager - page 53

- Itineraries highlighted in green are adults only
- Itineraries highlighted in blue are adults only and have an overnight stay in port
- Itineraries highlighted in grey have an overnight stay in port
- * Saturday departures from Gran Canaria are also available
- ** 9 night cruise available on this itinerary
- *** 17 nights available from Gran Canaria
- **** 5 night cruise available on this itinerary
- ***** 6 night cruise available on this itinerary
- ^ 2 night cruise available from Gran Canaria
- > Wednesday departure available from Tenerife
- # Tuesday departures available from Tenerife
- ## 4 nights available from Tenerife
- ### 7 night cruise available from Tenerife
- #### 8 night cruise available from Tenerife
- ##### 8 night cruise available on this itinerary

Marella Explorer 2

		DATE	DAY	NIGHTS	PORT	ITINERARY	PAGE
2025	MAY	8	THU	7	Dubrovnik	Adriatic Affair	49
		15	THU	7	Dubrovnik	Sail Three Seas	50
		22	THU	7	Dubrovnik	Adriatic Delights	51
		29	THU	7	Dubrovnik	Sail Three Seas	50
	JUNE	5	THU	7	Dubrovnik	Adriatic Affair	49
		12	THU	7	Dubrovnik	Greek Mystique	50
		19	THU	7	Dubrovnik	Adriatic Delights	51
		26	THU	7	Dubrovnik	Sail Three Seas	50
	JULY	3	THU	7	Dubrovnik	Adriatic Affair	49
		10	THU	7	Dubrovnik	Sail Three Seas	50
		17	THU	7	Dubrovnik	Adriatic Delights	51
		24	THU	7	Dubrovnik	Sail Three Seas	50
		31	THU	7	Dubrovnik	Adriatic Affair	49
	AUG	7	THU	7	Dubrovnik	Greek Mystique	50
		14	THU	7	Dubrovnik	Adriatic Delights	51
		21	THU	7	Dubrovnik	Sail Three Seas	50
		28	THU	7	Dubrovnik	Adriatic Affair	49
	SEP	4	THU	7	Dubrovnik	Sail Three Seas	50
		11	THU	7	Dubrovnik	Adriatic Delights	51
		18	THU	7	Dubrovnik	Greek Mystique	50
		25	THU	7	Dubrovnik	Adriatic Affair	49
	OCT	2	THU	7	Dubrovnik	Sail Three Seas	50
		9	THU	7	Dubrovnik	Adriatic Delights	51
		16	THU	7	Dubrovnik	Greek Mystique	50
		23	THU	7	Dubrovnik	Adriatic Delights	51
		30	THU	8**	Dubrovnik	Autum Affair 1	54
2026	NOV	7	FRI	7*	Tenerife	Canarian Flavours	62
		14	FRI	7*	Tenerife	Atlantic Islands	62
		21	FRI	7*	Tenerife	Canarian Flavours	62
		28	FRI	7*	Tenerife	Island Explorer	63
	DEC	5	FRI	4^	Tenerife	Canarian Breakaway 1	63
		8	TUE	7>	Gran Canaria	Island Explorer	63
		15	TUE	7>	Gran Canaria	Island Explorer	63
		22	TUE	7>	Gran Canaria	A Canarian Christmas	60
		29	TUE	7>	Gran Canaria	A New Year's Dream	61
	JAN	5	TUE	4##	Gran Canaria	Ocean Sunsets 1	64
	FEB	9	MON	7#	Gran Canaria	Canarian Flavours	62
		16	MON	7#	Gran Canaria	Atlantic Islands	62
		23	MON	7#	Gran Canaria	Canarian Flavours	62
		2	MON	7#	Gran Canaria	Atlantic Islands	62
	MAR	9	MON	7#	Gran Canaria	Canarian Flavours	62
		16	MON	7#	Gran Canaria	Atlantic Islands	62
		23	MON	8###	Gran Canaria	Canarian Classics 1	64
		31	TUE	7	Palma	Treasures of the Mediterranean	37
	APR	7	TUE	7	Palma	Mediterranean Medley	38
		14	TUE	7	Palma	Treasures of the Mediterranean	37
		21	TUE	7	Palma	Mediterranean Medley	38
		28	TUE	9	Palma	Magic of the Mediterranean	37
	MAY	7	THU	7	Dubrovnik	30th Birthday Onboard Marella Explorer 2	52
		14	THU	7	Dubrovnik	Sail Three Seas	50
		21	THU	7	Dubrovnik	Adriatic Delights	51
		28	THU	7	Dubrovnik	Sail Three Seas	50
2026	JUNE	4	THU	7	Dubrovnik	Adriatic Affair	49
		11	THU	7	Dubrovnik	Greek Mystique	50
		18	THU	7	Dubrovnik	Adriatic Delights	51
		25	THU	7	Dubrovnik	Sail Three Seas	50
	JULY	2	THU	7	Dubrovnik	Adriatic Affair	49
		9	THU	7	Dubrovnik	Sail Three Seas	50
		16	THU	7	Dubrovnik	Adriatic Delights	51
		23	THU	7	Dubrovnik	Sail Three Seas	50
		30	THU	7	Dubrovnik	Adriatic Affair	49
	AUG	6	THU	7	Dubrovnik	Greek Mystique	50
		13	THU	7	Dubrovnik	Adriatic Delights	51
		20	THU	7	Dubrovnik	Sail Three Seas	50
		27	THU	7	Dubrovnik	Adriatic Affair	49
	SEP	3	THU	7	Dubrovnik	Sail Three Seas	50
		10	THU	7	Dubrovnik	Adriatic Delights	51
		17	THU	7	Dubrovnik	Greek Mystique	50
		24	THU	7	Dubrovnik	Adriatic Affair	49
	OCT	1	THU	7	Dubrovnik	Sail Three Seas	50
		8	THU	7	Dubrovnik	Adriatic Delights	51
		15	THU	7	Dubrovnik	Greek Mystique	50
		22	THU	7	Dubrovnik	Adriatic Delights	51



30th Birthday Onboard Marella Explorer 2- page 52

Itineraries highlighted in green are adults only
 Itineraries highlighted in blue are adults only and have an overnight stay in port
 Itineraries highlighted in grey have an overnight stay in port

* Saturday departures from Gran Canaria are also available
 ** 9 night cruise available on this itinerary
 *** 17 nights available from Gran Canaria
 **** 5 night cruise available on this itinerary
 ***** 6 night cruise available on this itinerary
 ^ 2 night cruise available from Gran Canaria
 > Wednesday departure available from Tenerife
 # Tuesday departures available from Tenerife
 ## 4 nights available from Tenerife
 ### 7 night cruise available from Tenerife
 #### 8 night cruise available from Tenerife
 ##### 8 night cruise available on this itinerary

Cruise calendar: May 2025 - October 2026 sailings

Marella Explorer

		DATE	DAY	NIGHTS	PORT	ITINERARY	PAGE
2025	MAY	2	FRI	7	Corfu	Adriatic Explorer	46
		9	FRI	7	Corfu	Aegean Shores	47
		16	FRI	7	Corfu	Adriatic Explorer	46
		23	FRI	7	Corfu	Aegean Shores	47
		30	FRI	7	Corfu	Iconic Islands	48
	JUNE	6	FRI	7	Corfu	Aegean Shores	47
		13	FRI	7	Corfu	Adriatic Explorer	46
		20	FRI	7	Corfu	Aegean Shores	47
		27	FRI	7	Corfu	Iconic Islands	48
	JULY	4	FRI	7	Corfu	Adriatic Explorer	46
		11	FRI	7	Corfu	Aegean Shores	47
		18	FRI	7	Corfu	Adriatic Explorer	46
		25	FRI	7	Corfu	Iconic Islands	48
	AUG	1	FRI	7	Corfu	Aegean Shores	47
		8	FRI	7	Corfu	Adriatic Explorer	46
		15	FRI	7	Corfu	Iconic Islands	48
		22	FRI	7	Corfu	Adriatic Explorer	46
		29	FRI	7	Corfu	Aegean Shores	47
	SEP	5	FRI	7	Corfu	Adriatic Explorer	46
		12	FRI	7	Corfu	Iconic Islands	48
		19	FRI	7	Corfu	Adriatic Explorer	46
		26	FRI	7	Corfu	Aegean Shores	47
	OCT	3	FRI	7	Corfu	Iconic Islands	48
		10	FRI	7	Corfu	Aegean Shores	47
		17	FRI	7	Corfu	Adriatic Explorer	46
		24	FRI	7	Corfu	Aegean Shores	47
		31	FRI	9	Corfu	Coastal Classics	54
	NOV	9	SUN	14	Malaga	Journey to the Caribbean	40
		23	SUN	7	Barbados	Paradise Islands	71
		30	SUN	7	Barbados	A Taste of the Tropics	73
	DEC	7	SUN	7	Barbados	Paradise Islands	71
		14	SUN	7	Barbados	A Taste of the Tropics	73
		21	SUN	7	Barbados	Paradise Islands	71
		28	SUN	7	Barbados	A Taste of the Tropics	73
	JAN	4	SUN	7	Barbados	Paradise Islands	71
		11	SUN	7	Barbados	A Taste of the Tropics	73
		18	SUN	7	Barbados	Paradise Islands	71
		25	SUN	7	Barbados	A Taste of the Tropics	73
	FEB	1	SUN	7	Barbados	Paradise Islands	71
		8	SUN	7	Barbados	A Taste of the Tropics	73
		15	SUN	7	Barbados	Paradise Islands	71
		22	SUN	7	Barbados	A Taste of the Tropics	73
	MAR	1	SUN	7	Barbados	Paradise Islands	71
		8	SUN	7	Barbados	A Taste of the Tropics	73
		15	SUN	7	Barbados	Paradise Islands	71
		22	SUN	7	Barbados	A Taste of the Tropics	73
		29	SUN	7	Barbados	Paradise Islands	71
2026	APR	5	SUN	7	Barbados	A Taste of the Tropics	73
		12	SUN	7	Barbados	Paradise Islands	71
		19	SUN	13	Barbados	Bon Voyage Barbados	75

		DATE	DAY	NIGHTS	PORT	ITINERARY	PAGE
2026	MAY	2	TUE	7	Palma	30th Birthday Onboard Marella Explorer	43
		9	TUE	7	Palma	Mediterranean Medley	38
		16	TUE	7	Palma	Treasures of the Mediterranean	37
		23	TUE	7	Palma	Mediterranean Medley	38
		30	TUE	7	Palma	Treasures of the Mediterranean	37
	JUNE	6	TUE	7	Palma	Magic of Spain	36
		13	TUE	7	Palma	Treasures of the Mediterranean	37
		20	TUE	7	Palma	Mediterranean Medley	38
		27	TUE	7	Palma	Treasures of the Mediterranean	37
	JULY	4	TUE	7	Palma	Magic of Spain	36
		11	TUE	7	Palma	Treasures of the Mediterranean	37
		18	TUE	7	Palma	Mediterranean Medley	38
		25	TUE	7	Palma	Treasures of the Mediterranean	37
	AUG	1	TUE	7	Palma	Mediterranean Medley	38
		8	TUE	7	Palma	Coasts of the Mediterranean	35
		15	TUE	7	Palma	Treasures of the Mediterranean	37
		22	TUE	7	Palma	Mediterranean Medley	38
		29	TUE	7	Palma	Treasures of the Mediterranean	37
	SEP	5	TUE	7	Palma	Mediterranean Medley	38
		12	TUE	7	Palma	Treasures of the Mediterranean	37
		19	TUE	7	Palma	Mediterranean Secrets	36
		23	TUE	7	Palma	Treasures of the Mediterranean	37
	OCT	3	TUE	7	Palma	Magic of Spain	36
		10	TUE	7	Palma	Mediterranean Medley	38
		17	TUE	7	Palma	Treasures of the Mediterranean	46
		24	TUE	7	Palma	Mediterranean Medley	46



30th Birthday Onboard Marella Explorer- page 43

Itineraries highlighted in green are adults only

Itineraries highlighted in blue are adults only and have an overnight stay in port

Itineraries highlighted in grey have an overnight stay in port

* Saturday departures from Gran Canaria are also available

** 9 night cruise available on this itinerary

*** 17 nights available from Gran Canaria

**** 5 night cruise available on this itinerary

***** 6 night cruise available on this itinerary

^ 2 night cruise available from Gran Canaria

> Wednesday departure available from Tenerife

Tuesday departures available from Tenerife

4 nights available from Tenerife

7 night cruise available from Tenerife

8 night cruise available from Tenerife

8 night cruise available on this itinerary

Marella Discovery 2

		DATE	DAY	NIGHTS	PORT	ITINERARY	PAGE
2025	MAY	7	WED	7	Limassol	Aegean Delights	55
		14	WED	7	Limassol	Grecian Discovery	56
		21	WED	7	Limassol	Aegean Gems	55
		28	WED	7	Limassol	Aegean Delights	56
	JUNE	4	WED	7	Limassol	Grecian Discovery	56
		11	WED	7	Limassol	Aegean Gems	55
		18	WED	7	Limassol	Aegean Delights	55
		25	WED	7	Limassol	Grecian Discovery	56
	JULY	2	WED	7	Limassol	Aegean Gems	55
		9	WED	7	Limassol	Grecian Discovery	56
		16	WED	7	Limassol	Aegean Gems	55
		23	WED	7	Limassol	Grecian Discovery	56
		30	WED	7	Limassol	Aegean Gems	55
	AUG	6	WED	7	Limassol	Aegean Delights	55
		13	WED	7	Limassol	Aegean Gems	55
		20	WED	7	Limassol	Grecian Discovery	56
		27	WED	7	Limassol	Aegean Gems	55
	SEP	3	WED	7	Limassol	Grecian Discovery	56
		10	WED	7	Limassol	Aegean Gems	55
		17	WED	7	Limassol	Aegean Delights	55
		24	WED	7	Limassol	Aegean Gems	55
	OCT	1	WED	7	Limassol	Grecian Discovery	56
		8	WED	7	Limassol	Aegean Gems	55
		15	WED	7	Limassol	Aegean Delights	55
		22	WED	7	Limassol	Aegean Gems	55
		29	WED	7	Limassol	Aegean Delights	55
	NOV	5	WED	8	Limassol	Aegean Wonders	57
		13	THU	14	Malaga	Transatlantic Moments	40
		27	THU	7	Barbados	Exotic Islands	70
	DEC	4	THU	7	Barbados	Cocktails and Coconuts	71
		11	THU	7	Barbados	Exotic Islands	70
		18	THU	7	Barbados	Cocktails and Coconuts	71
		25	THU	7	Barbados	Exotic Islands	70
2026	JAN	1	THU	7	Barbados	Cocktails and Coconuts	71
		8	THU	7	Barbados	Exotic Islands	70
		15	THU	7	Barbados	Cocktails and Coconuts	71
		22	THU	7	Barbados	Exotic Islands	70
		29	THU	7	Barbados	Cocktails and Coconuts	71
	FEB	5	THU	7	Barbados	Exotic Islands	70
		12	THU	7	Barbados	Cocktails and Coconuts	71
		19	THU	7	Barbados	Exotic Islands	70
		26	THU	7	Barbados	Cocktails and Coconuts	71
	MAR	5	THU	7	Barbados	Exotic Islands	70
		12	THU	7	Barbados	Cocktails and Coconuts	71
		19	THU	7	Barbados	Exotic Islands	70
		26	THU	7	Barbados	Cocktails and Coconuts	71
	APR	2	THU	7	Barbados	Exotic Islands	70
		9	THU	7	Barbados	Cocktails and Coconuts	71
		16	THU	7	Barbados	Exotic Islands	70
		23	THU	12	Barbados	Atlantic Quest	74

		DATE	DAY	NIGHTS	PORT	ITINERARY	PAGE
2026	MAY	5	SAT	7	Palma	30th Birthday Onboard Marella Discovery 2	43
		12	SAT	7	Palma	Jewels of the Mediterranean	32
		19	SAT	7	Palma	Highlights of the Mediterranean	30
		26	SAT	7	Palma	Cosmopolitan Charms	31
	JUNE	2	SAT	7	Palma	Jewels of the Mediterranean	32
		9	SAT	7	Palma	Highlights of the Mediterranean	30
		16	SAT	7	Palma	Cosmopolitan Charms	31
		23	SAT	7	Palma	Highlights of the Mediterranean	30
		30	SAT	7	Palma	Cosmopolitan Charms	31
	JULY	7	SAT	7	Palma	Highlights of the Mediterranean	30
		14	SAT	7	Palma	Jewels of the Mediterranean	32
		21	SAT	7	Palma	Highlights of the Mediterranean	30
		28	SAT	7	Palma	Cosmopolitan Charms	31
	AUG	4	SAT	7	Palma	Highlights of the Mediterranean	30
		11	SAT	7	Palma	Cosmopolitan Charms	31
		18	SAT	7	Palma	Highlights of the Mediterranean	30
		25	SAT	7	Palma	Jewels of the Mediterranean	32
	SEP	1	SAT	7	Palma	Highlights of the Mediterranean	30
		8	SAT	7	Palma	Jewels of the Mediterranean	32
		15	SAT	7	Palma	Highlights of the Mediterranean	30
		22	SAT	7	Palma	Cosmopolitan Charms	31
		29	SAT	7	Palma	Highlights of the Mediterranean	30
	OCT	6	SAT	7	Palma	Cosmopolitan Charms	31
		13	SAT	7	Palma	Highlights of the Mediterranean	30
		20	SAT	7	Palma	Cosmopolitan Charms	31
		27	SAT	7	Palma	Highlights of the Mediterranean	30



30th Birthday Onboard Marella Discovery 2- page 43

- Itineraries highlighted in green are adults only
- Itineraries highlighted in blue are adults only and have an overnight stay in port
- Itineraries highlighted in grey have an overnight stay in port
- * Saturday departures from Gran Canaria are also available
- ** 9 night cruise available on this itinerary
- *** 17 nights available from Gran Canaria
- **** 5 night cruise available on this itinerary
- ***** 6 night cruise available on this itinerary
- ^ 2 night cruise available from Gran Canaria
- > Wednesday departure available from Tenerife
- # Tuesday departures available from Tenerife
- ## 4 nights available from Tenerife
- ### 7 night cruise available from Tenerife
- #### 8 night cruise available from Tenerife
- ##### 8 night cruise available on this itinerary

Cruise calendar: May 2025 - October 2026 sailings

Marella Discovery

		DATE	DAY	NIGHTS	PORT	ITINERARY	PAGE
2025	MAY	6	TUE	7	Majorca	Highlights of the Mediterranean	30
		13	TUE	7	Majorca	Cosmopolitan Classics	33
		20	TUE	7	Majorca	Highlights of the Mediterranean	30
		27	TUE	7	Majorca	Cosmopolitan Classics	33
	JUNE	3	TUE	7	Majorca	Coastal Gems	33
		10	TUE	7	Majorca	Highlights of the Mediterranean	30
		17	TUE	7	Majorca	Cosmopolitan Classics	33
		24	TUE	7	Majorca	Highlights of the Mediterranean	30
	JULY	1	TUE	7	Majorca	Cosmopolitan Classics	33
		8	TUE	7	Majorca	Highlights of the Mediterranean	30
		15	TUE	7	Majorca	Discover Iberia	34
		22	TUE	7	Majorca	Highlights of the Mediterranean	30
		29	TUE	7	Majorca	Cosmopolitan Classics	33
	AUG	5	TUE	7	Majorca	Highlights of the Mediterranean	30
		12	TUE	7	Majorca	Cosmopolitan Classics	33
		19	TUE	7	Majorca	Highlights of the Mediterranean	30
		26	TUE	7	Majorca	Coastal Gems	33
	SEP	2	TUE	7	Majorca	Highlights of the Mediterranean	30
		9	TUE	7	Majorca	Discover Iberia	34
		16	TUE	7	Majorca	Highlights of the Mediterranean	30
		23	TUE	7	Majorca	Cosmopolitan Classics	33
		30	TUE	7	Majorca	Highlights of the Mediterranean	30
	OCT	7	TUE	7	Majorca	Cosmopolitan Classics	33
		14	TUE	7	Majorca	Highlights of the Mediterranean	30
		21	TUE	7	Majorca	Cosmopolitan Classics	33
		28	TUE	7	Majorca	Highlights of the Mediterranean	30
	NOV	NO SAILINGS					
	DEC	2	TUE	14	Malaga	Journey to the Tropics	39
		16	TUE	7	Dom Rep	Colours of the Caribbean	69
		23	TUE	7	Dom Rep	Caribbean Charms	68
		30	TUE	7	Dom Rep	Tropical Isles	68
2026	JAN	6	TUE	7	Dom Rep	Colours of the Caribbean	69
		13	TUE	7	Dom Rep	Caribbean Charms	68
		20	TUE	7	Dom Rep	Tropical Isles	68
		27	TUE	7	Dom Rep	Colours of the Caribbean	69
	FEB	3	TUE	7	Dom Rep	Caribbean Charms	68
		10	TUE	7	Dom Rep	Tropical Isles	68
		17	TUE	7	Dom Rep	Colours of the Caribbean	69
		24	TUE	7	Dom Rep	Caribbean Charms	68
	MAR	3	TUE	7	Dom Rep	Tropical Isles	68
		10	TUE	14	Dom Rep	Atlantic Horizons	72
		24	TUE	8	Malaga	Tapas and Tavernas	39
	APR	1	WED	7	Limassol	Grecian Discovery	56
		8	WED	7	Limassol	Aegean Gems	55
		15	WED	7	Limassol	Grecian Discovery	56
		22	WED	7	Limassol	Aegean Gems	55
		29	WED	7	Limassol	Grecian Discovery	56
	MAY	6	WED	7	Limassol	30th Birthday Onboard Marella Discovery	52
		13	WED	7	Limassol	Grecian Discovery	56
		20	WED	7	Limassol	Aegean Gems	55
		27	WED	7	Limassol	Aegean Delights	55

		DATE	DAY	NIGHTS	PORT	ITINERARY	PAGE
2026	JUNE	3	WED	7	Limassol	Grecian Discovery	56
		10	WED	7	Limassol	Aegean Gems	55
		17	WED	7	Limassol	Aegean Delights	55
		24	WED	7	Limassol	Grecian Discovery	56
	JULY	1	WED	7	Limassol	Aegean Gems	55
		8	WED	7	Limassol	Grecian Discovery	56
		15	WED	7	Limassol	Aegean Gems	55
		22	WED	7	Limassol	Grecian Discovery	56
		29	WED	7	Limassol	Aegean Gems	55
	AUG	5	WED	7	Limassol	Aegean Delights	55
		12	WED	7	Limassol	Aegean Gems	55
		19	WED	7	Limassol	Grecian Discovery	56
		26	WED	7	Limassol	Aegean Gems	55
	SEP	2	WED	7	Limassol	Grecian Discovery	56
		9	WED	7	Limassol	Aegean Gems	55
		16	WED	7	Limassol	Aegean Delights	55
		23	WED	7	Limassol	Aegean Gems	55
		30	WED	7	Limassol	Grecian Discovery	56
	OCT	7	WED	7	Limassol	Aegean Gems	55
		14	WED	7	Limassol	Aegean Delights	55
		21	WED	7	Limassol	Aegean Gems	55
		28	WED	7	Limassol	Grecian Discovery	56



30th Birthday Onboard Marella Discovery- page 52

Itineraries highlighted in green are adults only

Itineraries highlighted in blue are adults only and have an overnight stay in port

Itineraries highlighted in grey have an overnight stay in port

* Saturday departures from Gran Canaria are also available

** 9 night cruise available on this itinerary

*** 17 nights available from Gran Canaria

**** 5 night cruise available on this itinerary

***** 6 night cruise available on this itinerary

^ 2 night cruise available from Gran Canaria

> Wednesday departure available from Tenerife

Tuesday departures available from Tenerife

4 nights available from Tenerife

7 night cruise available from Tenerife

8 night cruise available from Tenerife

8 night cruise available on this itinerary

Protecting gentle giants

Building on the positive impact of tourism, the TUI Care Foundation leads the way in protecting the natural environment and improving lives in travel destinations.

When you cruise with us, a £1 donation is added to your onboard account. This goes directly to projects around the world which improve the lives of young people, care for the natural world and help local communities thrive. For example, the **TUI Turtle Aid programme** helps to protect the endangered sea turtle population and safeguard turtle nests and hatchlings on beaches worldwide.

The donation is optional – if you wish to remove it, simply speak to Reception. And, if you'd like to donate more, adopt a turtle, or explore the TUI Care Foundation's projects, please visit www.tuicarefoundation.com.

Keeping the seas shining

At TUI, we're doing what we can to make our ships more environmentally friendly. We're reducing how much water and energy we use to get from place to place and making changes to the way our ships run.

Like improving our **water efficiency** with better onboard water systems, and keeping track of how much energy we use so we can watch our **carbon footprint**.

We're **cutting down on plastics** as much as possible too, so you won't find plastic straws or cocktail stirrers at any of our onboard bars, or plastic jam or butter portions in our restaurants.

You can do your bit by taking part in our **Food Waste Challenge**, which is helping us to keep food waste to a minimum.





EXPLORE tui.co.uk/cruise

CALL 0203 451 2688*

*Calls to 020 numbers cost the standard rate from UK landlines, but calls from mobiles may be higher. Check with your network provider.

VISIT your local TUI Store

DOWNLOAD the TUI app



**MARELLA
CRUISES**



All the flights and flight-inclusive holidays in this brochure are financially protected by the ATOL scheme. When you pay you will be supplied with an ATOL Certificate. Please ask for it and check to ensure that everything you booked (flights, hotels and other services) is listed on it. Please see our booking conditions for further information or for more information about financial protection and the ATOL Certificate go to: www.atol.org.uk/ATOLCertificate.



TUI UK Limited and Marella Cruises Limited are Members of ABTA. When you book with an ABTA Member you can expect high service standards, fair terms of trading and accurate information. ABTA's strict joining criteria for Members, code of conduct, customer helpline and approved ADR scheme to resolve complaints are all there to give you confidence and peace of mind when booking your travel arrangements. For more information see www.abta.com.



PEFC/16-33-141

PEFC Certified

This product is from sustainably managed forests and controlled sources

www.pefc.org

